SECTION 20 TOWNSHIP 17 NORTH, RANGE 21 EAST MDM

83054 T

To accompany a temporary application to change the point of diversion of application 82603 by Consolidated Virginia Mining Company from Underground sources in Storey County, Nevada.

Place of Use: NW1/4 NE1/4 Section 20 T.17N., R.21E., MDM

Basis of Bearing, East Line of ~~Section~~ NE4 Section 20 as established by found monuments.

To accompany a temporary application to change the point of diversion of application 82603 by Consolidated Virginia Mining Company from Underground sources in Storey County, Nevada.

FILED
AUG 29 2013
STATE ENGINEER'S OFFICE

Scale 1" = 1000'

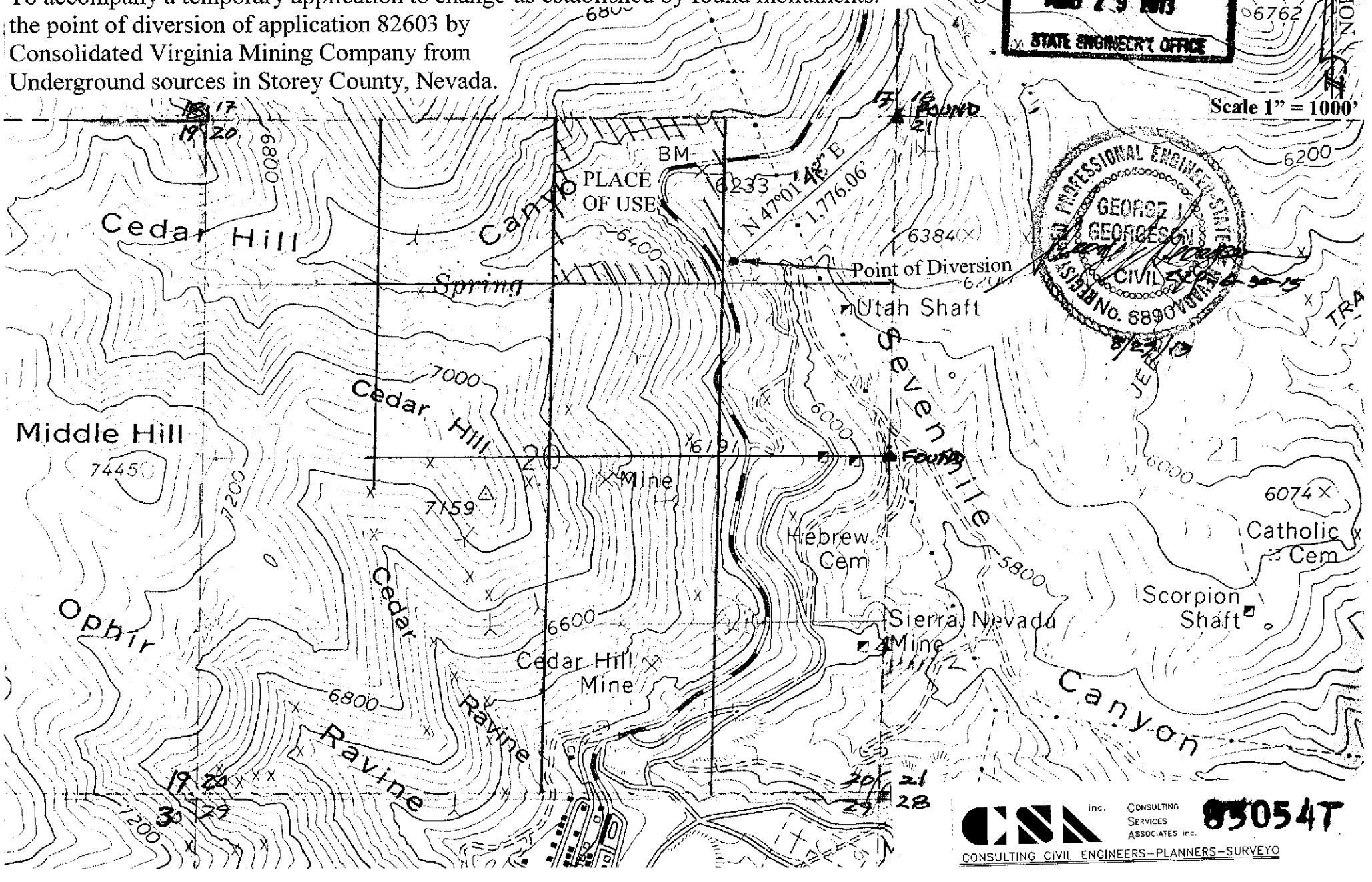

PROFESSIONAL ENGINEER-STATE OF NEVADA
GEORGE J. GEORGESON
CIVIL
No. 6890
8/27/13

CSA inc. CONSULTING SERVICES ASSOCIATES inc.
CONSULTING CIVIL ENGINEERS–PLANNERS–SURVEYO

83054T