RECEIVED
2017 FEB 22 PM 1:03
STATE ENGINEERS OFFICE

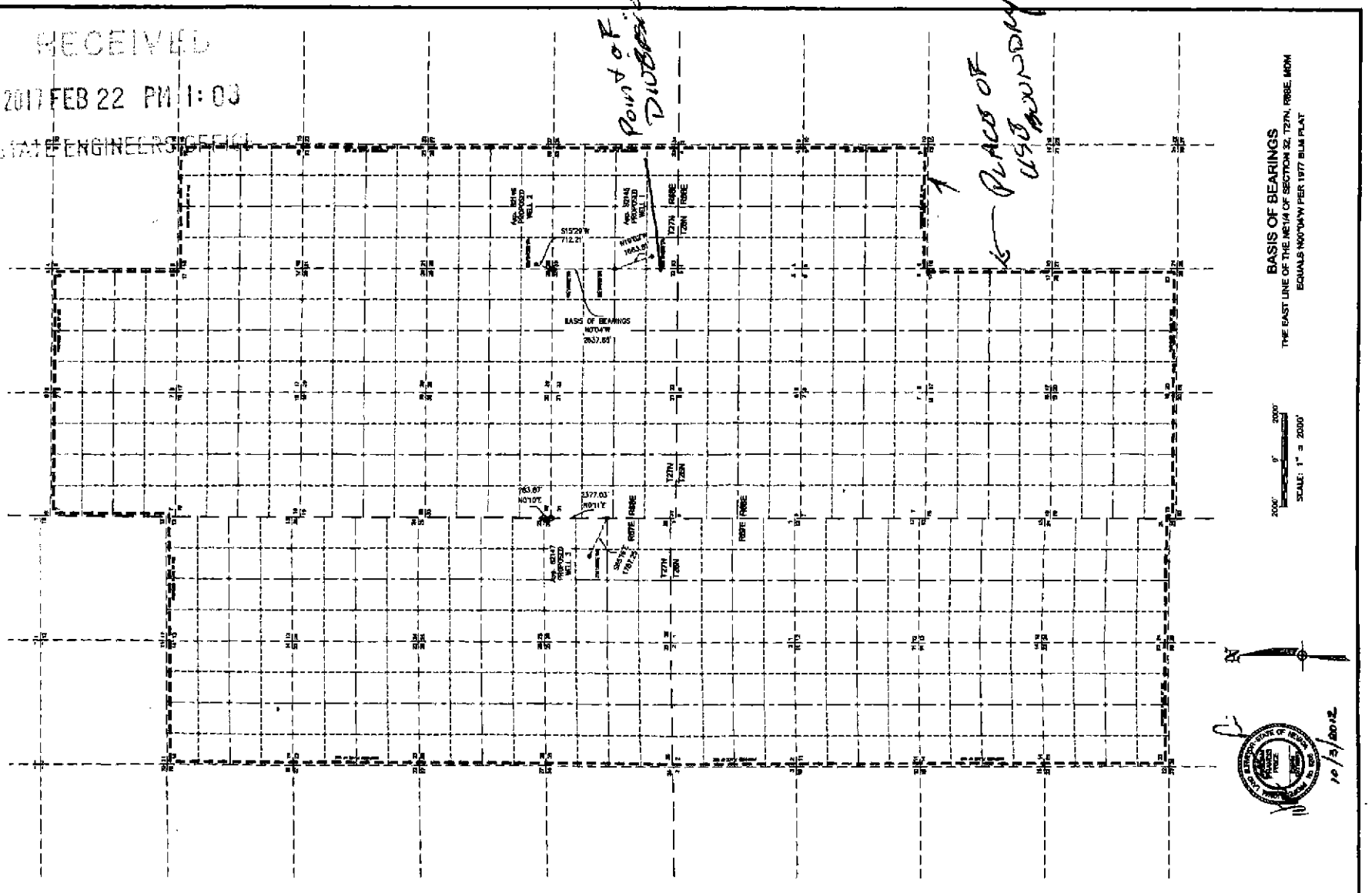

STATE ENGINEER'S USE

FILED
OCT 0 3 2012

MAP TO ACCOMPANY

APPLICATIONS TO TO APPROPRIATE THE PUBLIC WATERS OF THE STATE OF NEVADA

APPLICATION 82145 IN SECTION 33, T27N R68E;
APPLICATION 82146 IN SECTION 28, T27N R68E;
APPLICATION 82147 IN SECTION 36, T27N R67E;

MOUNT DIABLO MERIDIAN

FROM UNDERGROUND SOURCES IN ELKO COUNTY, NEVADA
FOR MINING, MILLING AND DOMESTIC PURPOSES
BY: PILOT GOLD (USA) INC.

SHEET 2 OF 2 SHEETS

82287 T 82147 82146 82145