MWW-6 location		
	Latitude	Longitude
WGS NAD 84	-115.471	39.92
State Plane Nevada East NAD 27	X	Y
	531441.666	1882466.18
PLSS	Description	
	NESW of Section 29, Township 24N, Range 58E	

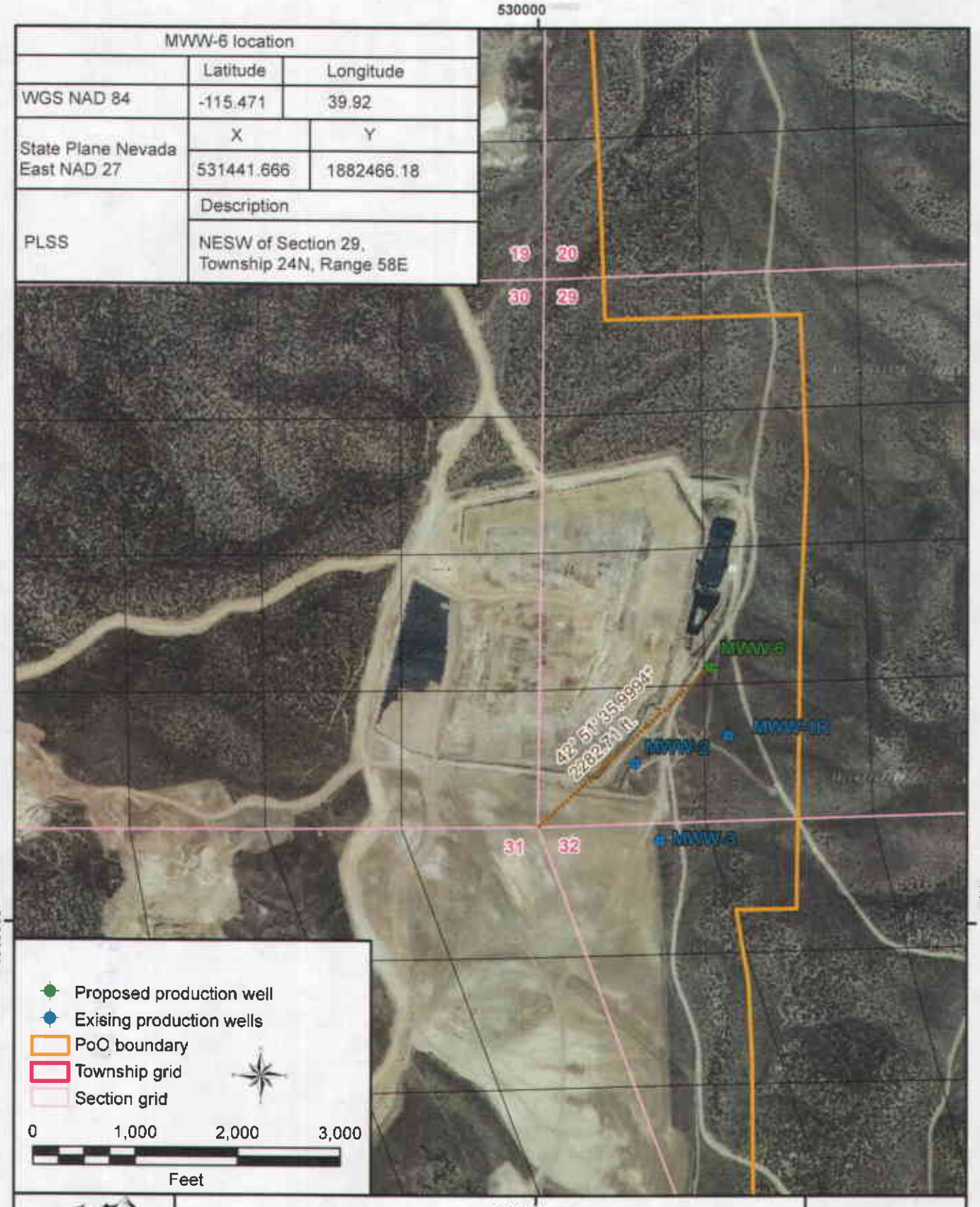

GEOMEGA

08/12/11

C11731-1

Mooney Basin Leach

Proposed MWW-6

NESW of Section 29, Township 24N, Range 58E.

Figure 2

FILED

AUG 2 6 2011

STATE ENGINEER'S OFFICE

82028T 81574T 81121T

82953T 84175T 85352T 86391T