PORTIONS OF SECTIONS 3 & 4, T.13N., R.25E.and SECTIONS 32 & 33, T.14 N., R.25 E., M.D.M., LYON COUNTY, NEVADA

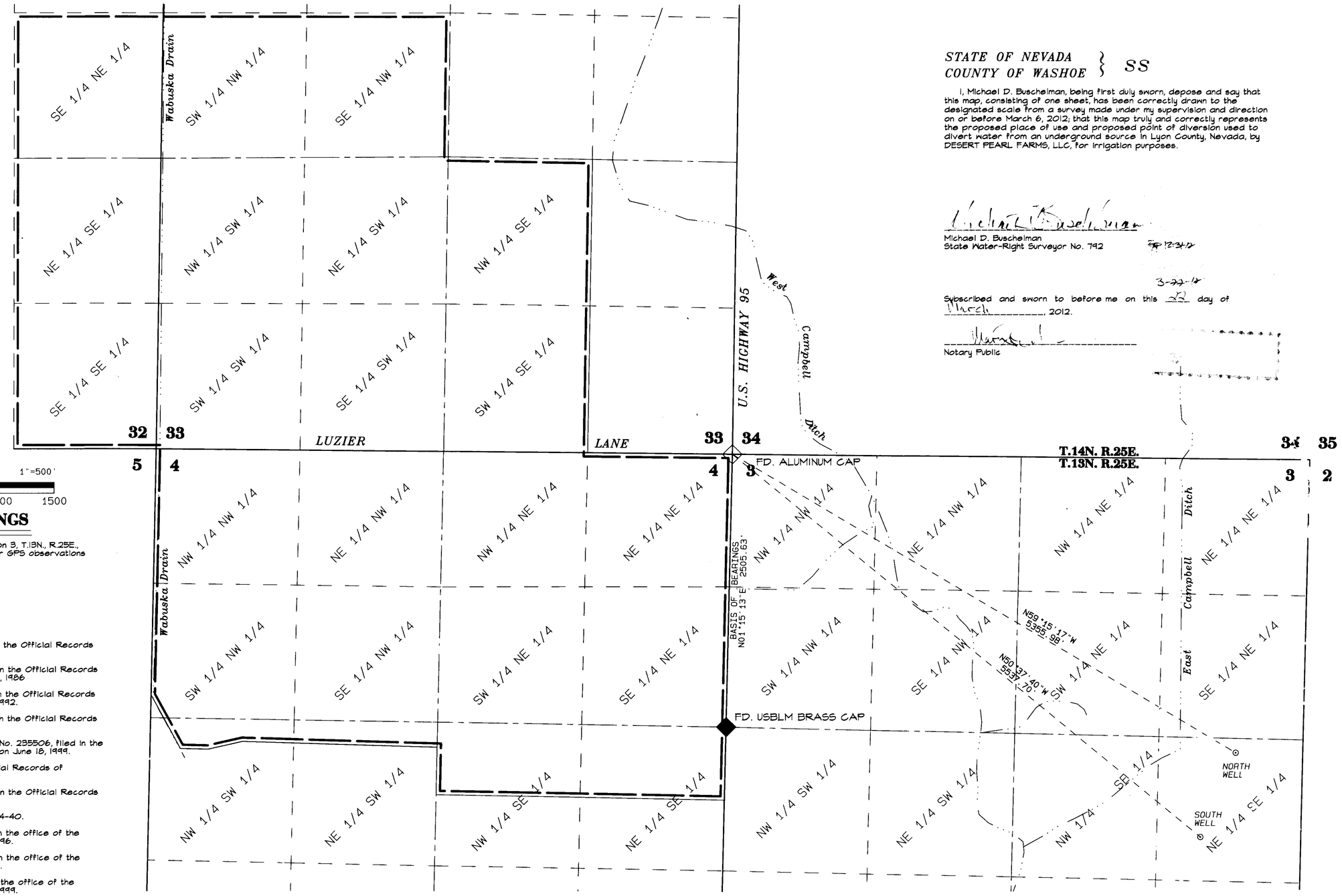

N
W M D B E
S

GRAPHIC SCALE 1"=500'
0 500 1000 1500

BASIS OF BEARINGS

The westerly line of the NW 1/4 of Section 3, T.13N., R.25E., M.D.M., taken as North 01°15'13" West, per GPS observations (NAD 1983).

REFERENCES

1. Record of Survey Map No. 67452, filed in the Official Records of Lyon County, Nevada, on April 26, 1982.
2. Record of Survey Map No. 102305, filed in the Official Records of Lyon County, Nevada, on September 26, 1986
3. Record of Survey Map No. 157486, filed in the Official Records of Lyon County, Nevada, on December 8, 1992.
4. Record of Survey Map No. 163063, filed in the Official Records of Lyon County, Nevada, on July 21, 1993.
5. Grant, Bargain and Sale Deed, Document No. 235506, filed in the Official Records of Lyon County, Nevada, on June 18, 1999.
6. Parcel Map No. 268895, filed in the Official Records of Lyon County, Nevada, on June 18, 1999.
7. Record of Survey Map No. 353740, filed in the Official Records of Lyon County, Nevada, on June 15, 2005.
8. Lyon County Assessor's Maps 14-24 and 14-40.
9. Maps supporting Permit No. 45856, filed in the office of the Nevada State Engineer on October 23, 1996.
10. Map supporting Permit No. 67202, filed in the office of the Nevada State Engineer on April 20, 2001.
11. Map supporting Permit No. 65724, filed in the office of the Nevada State Engineer on December 15, 1999.
12. Map supporting Application Nos. 81363 through 81369, filed in the office of the Nevada State Engineer on December 9, 2011.

STATE OF NEVADA
COUNTY OF WASHOE } SS

I, Michael D. Buschelman, being first duly sworn, depose and say that this map, consisting of one sheet, has been correctly drawn to the designated scale from a survey made under my supervision and direction on or before March 6, 2012; that this map truly and correctly represents the proposed place of use and proposed point of diversion used to divert water from an underground source in Lyon County, Nevada, by DESERT PEARL FARMS, LLC, for irrigation purposes.

Michael D. Buschelman
State Water-Right Surveyor No. 792

Subscribed and sworn to before me on this 28 day of March, 2012.

Notary Public

NOTES

1. Refer to supporting maps under Permits 45856, 65724 and 67202 for existing points of diversion.
2. Refer to supporting maps under Permits 45856 and 66303 for existing place of use.

Michael D. Buschelman Consulting, Inc.
Post Office Box 51371
Sparks, Nevada 89435
(775) 355-9628 Office 355-9629 FAX

LEGEND

- SECTION LINE
- QUARTER SECTION LINE
- 16TH SECTION LINE
- PROPOSED PLACE OF USE
- SURVEY TIE
- LYON COUNTY ASSESSOR'S PARCEL LINE
- DITCH OR DRAIN
- PROPOSED POINT OF DIVERSION (PROPOSED WELL #)
- FOUND SECTION CORNER, AS NOTED
- FOUND ONE-QUARTER SECTION CORNER, AS NOTED

MB 3-29-2012

STATE ENGINEER'S USE

The Basis of Bearing should read N-E in description

KWL - 3/6/13 - Use Map 81782T for PPOU for 81586, 81587, 81699-703

- The full description for 81586 + 87 includes the S½ NE¼ NE¼ Sec 32, + S½ N½ NW¼ Sec 33, however, these are not illustrated on this map. ALE, 6/16/2015

FILED
MAR 23 2012
STATE ENGINEER'S OFFICE

81586
81587
81699
81700
81701
81702
81703

MAP TO ACCOMPANY APPLICATIONS TO CHANGE THE POINT OF DIVERSION, PLACE AND MANNER OF USE UNDER PERMIT NOS. 65724, 66303, 67034, 67202, 67203, 67204 and 68007 FOR IRRIGATION PURPOSES BY

DESERT PEARL FARMS, LLC

FROM AN UNDERGROUND SOURCE IN LYON COUNTY, NEVADA

JOB #06567.06.RM DDM

86074T
85234T
85233T 83584T 83583T 81787T 81786T 81785T 81784T 81783T 81782T 81781T 81703 81702 81701 81700 81699 81587 81586