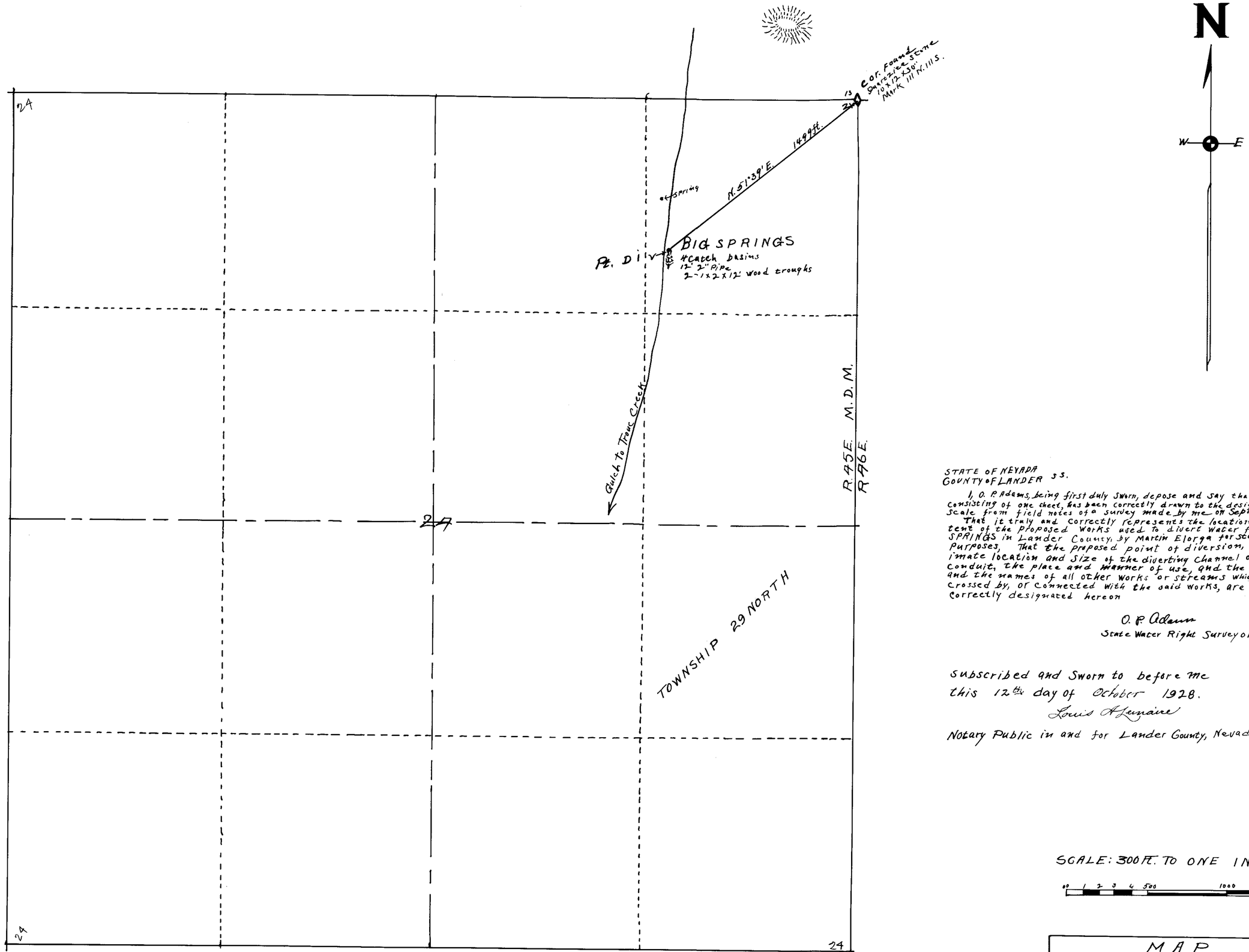

STATE OF NEVADA
COUNTY OF LANDER } S.S.

I, O. P. Adams, being first duly sworn, depose and say that this map consisting of one sheet, has been correctly drawn to the designated scale from field notes of a survey made by me on Sept. 3rd. 1928. That it truly and correctly represents the location and extent of the proposed works used to divert water from BIG SPRINGS in Lander County, by Martin Elorga for stockwatering purposes, That the proposed point of diversion, the approximate location and size of the diverting channel or other conduit, the place and manner of use, and the location and the names of all other works or streams which are crossed by, or connected with the said works, are fully and correctly designated hereon

O. P. Adams
State Water Right Surveyor.

Subscribed and Sworn to before me
this 12th day of October 1928.
Louis A. Lemaire
Notary Public in and for Lander County, Nevada.

SCALE: 300 ft. TO ONE INCH.

0 1 2 3 4 500 1000 1500

FILED
Oct. 15, 1928

MAP
TO ACCOMPANY
APPLICATION
FOR
STOCKWATERING
BY
MARTIN ELORGA
FROM
BIG SPRINGS

8722