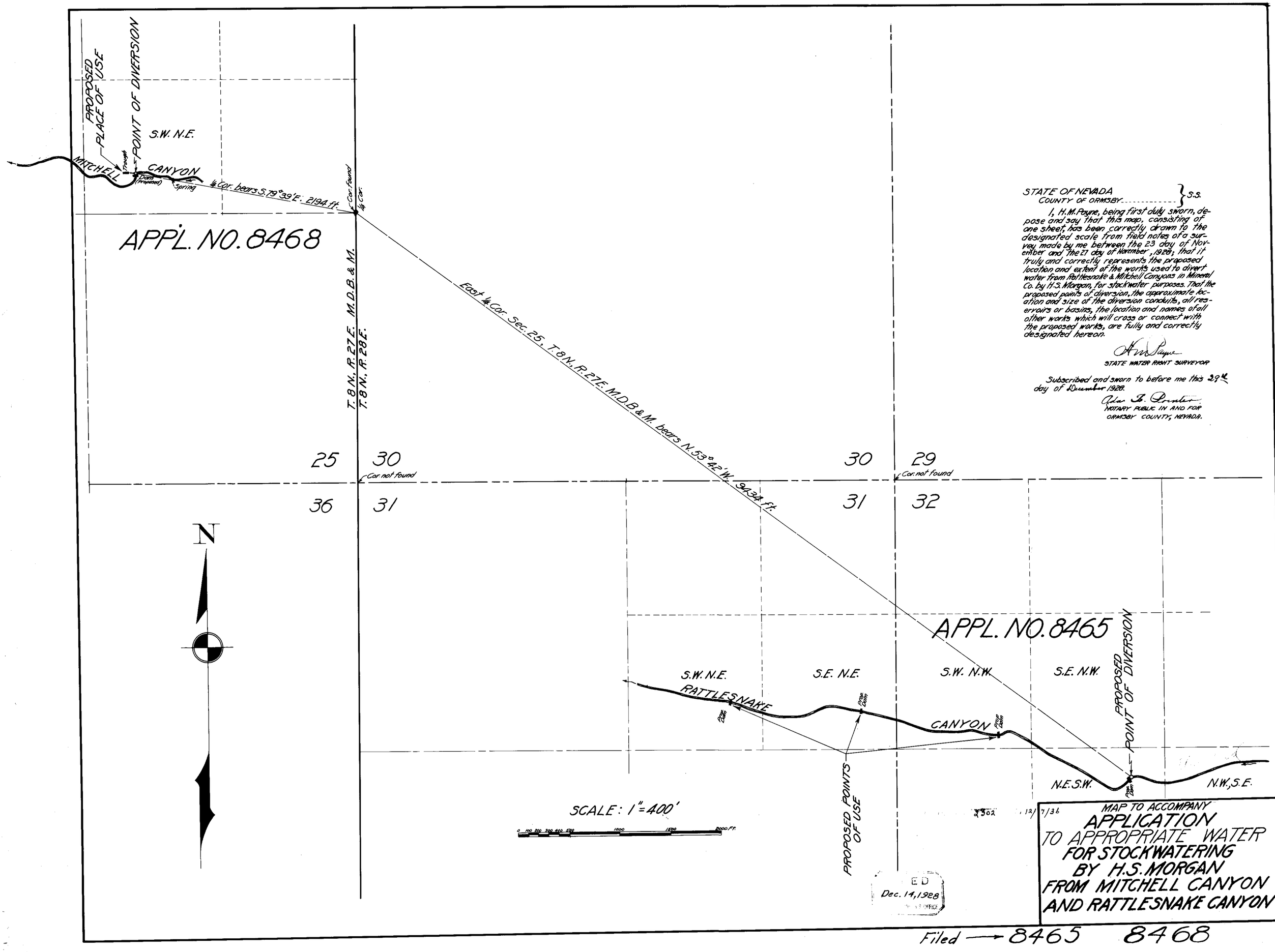

STATE OF NEVADA
COUNTY OF ORMSBY } S.S.

I, H.M. Payne, being first duly sworn, depose and say that this map, consisting of one sheet, has been correctly drawn to the designated scale from field notes of a survey made by me between the 23 day of November and the 27 day of November, 1928; that it truly and correctly represents the proposed location and extent of the works used to divert water from Rattlesnake & Mitchell Canyons in Mineral Co. by H.S. Morgan, for stockwater purposes. That the proposed points of diversion, the approximate location and size of the diversion conduits, all reservoirs or basins, the location and names of all other works which will cross or connect with the proposed works, are fully and correctly designated hereon.

H.M. Payne
STATE WATER RIGHT SURVEYOR

Subscribed and sworn to before me this 29th day of December 1928.

Ada B. Proctor
NOTARY PUBLIC IN AND FOR ORMSBY COUNTY, NEVADA.

Filed → 8465 8468