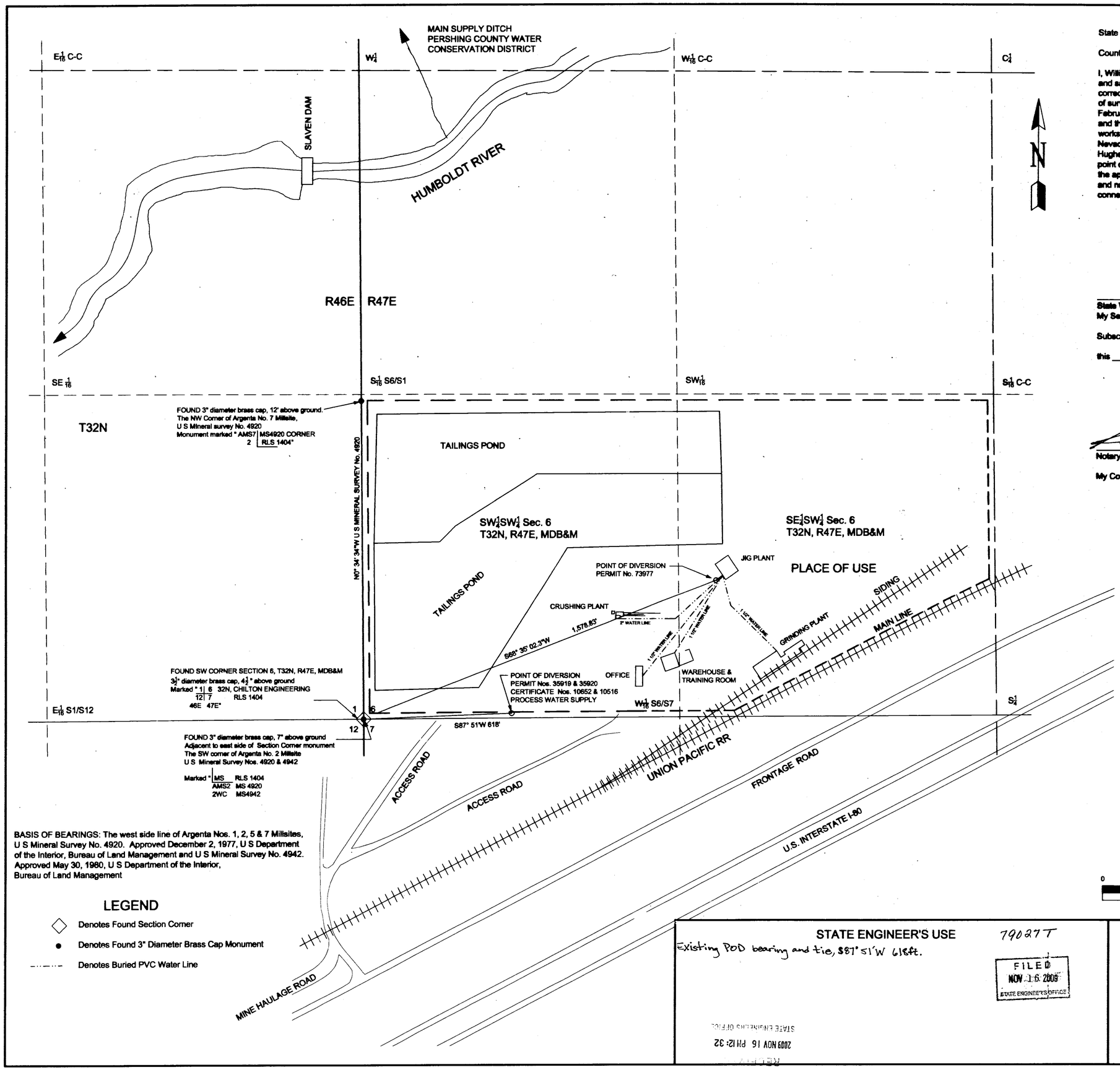

BASIS OF BEARINGS: The west side line of Argenta Nos. 1, 2, 5 & 7 Millsites, U S Mineral Survey No. 4920. Approved December 2, 1977, U S Department of the Interior, Bureau of Land Management and U S Mineral Survey No. 4942. Approved May 30, 1980, U S Department of the Interior, Bureau of Land Management

LEGEND

- ◇ Denotes Found Section Corner
- ● Denotes Found 3" Diameter Brass Cap Monument
- ---·--- Denotes Buried PVC Water Line

State of Colorado)
) ss.
County of Mesa)

I, William T Cohan, being first duly sworn, depose and say that this map, consisting of one sheet, has been correctly drawn,to the designated scale from field notes of surveys made by me between February 24, 2006 and February 25, 2006 and an inspection made by me on June 12, 2009 and that it truly and correctly represents the location and extent of the works used to divert water from underground sources, in Lander County, Nevada by Baker Hughes Oilfield Operations Inc., dba Baker Hughes Drilling Fluids, for mining and milling purposes. That the point of diversion and return, the location of the mines and mill, the approximate size of the diverting conduit, and the location and names of all other works or streams which are crossed or connected with said works are truly and correctly designated hereon.

PROFESSIONAL ENGINEER STATE OF NEVADA
W.T. COHAN
Exp. 12-31-10
MINING
No. 6955

W T Cohan

State Water Rights Surveyor No. 866
My Seal Expires December 31, 2010

Subscribed and sworn to before me
this 13th day of November, 2009

Notary Public in and for Mesa County, Colorado
My Commission Expires 02-01-2010

GREGORY JASON PETERS
NOTARY PUBLIC
STATE OF COLORADO
My Commission Expires 02/01/2010

Prepared by W T Cohan & Associates, Inc.
Grand Junction, Colorado 81503
(970) 254-0128
November 11, 2009

Scale: 1" = 200'

0 100 200 400 600 800

STATE ENGINEER'S USE

79027T

Existing POD bearing and tie, S87°51'W 618ft.

FILED
NOV 16 2009
STATE ENGINEER'S OFFICE

2009 NOV 16 PM 12:32
STATE ENGINEERS OFFICE

Temporary Application to change the Point of Diversion of a portion REV

Map to Accompany ~~Proof of Beneficial Use~~
~~Under Application No. 73977~~ Permits 35919 & 10652
For Mining & Milling Uses
By Baker Hughes Oilfield Operations, Inc.
dba Baker Hughes Drilling Fluids
From Underground Sources
In Lander County, Nevada

LOWER REESE R.V.
DRAWN TO MAP
IN HUMBOLDT MAPS

79027T