SE1/4 SW1/4 OF SECTION 12, T. 35N., R. 37E., M. D. B. & M.

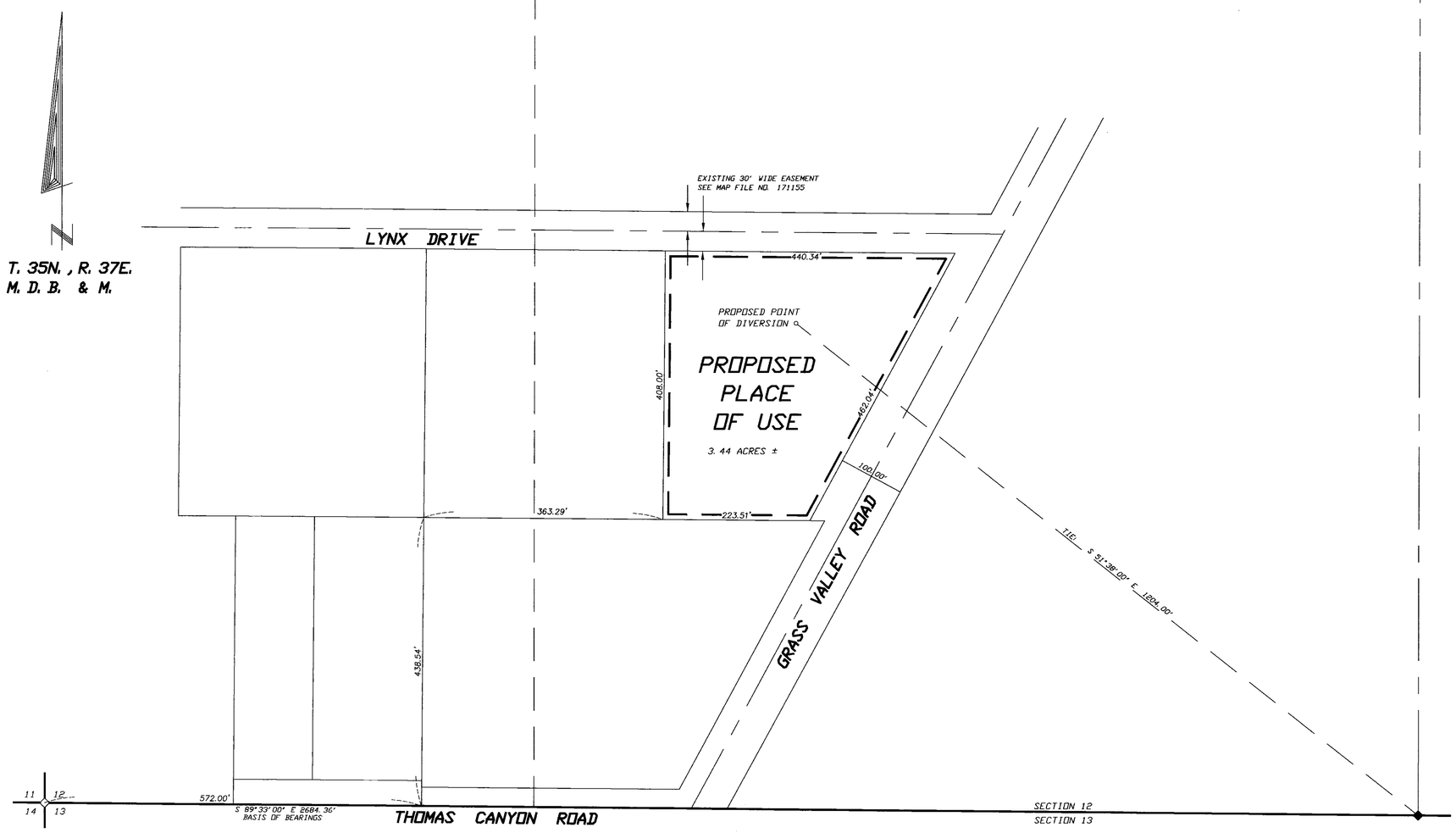

STATE OF NEVADA
COUNTY OF HUMBOLDT

I, JOHN H. MILTON III, being first duly sworn, depose and say that this map, consisting of one sheet, numbered from 1 to 1, inclusive, has been correctly drawn to the designated scale from field notes of a survey made by me, or under my supervision and direction, between the 2nd day of July, and the 3rd day of July, 2008; that it truly and correctly represents the proposed location and extent of the works used to divert water from underground in Humboldt County, Nevada by GERALD AND SHARON CONKLIN for commercial purposes. That the proposed point of diversion, the approximate location and size of the diverting channel or other conduit, the place and manner of use, and the location and names of all other works or streams which are crossed by or connected with the said works, are fully and correctly designated thereon.

PROFESSIONAL LAND SURVEYOR — JOHN H. MILTON III — Exp: 12-31-09 — No. 5271 — STATE OF NEVADA

7-24-09

State Water Right Surveyor No. 573

Subscribed and sworn to before me this 24th day of July, 2009.

Betty Lawrence

Notary Public in and for Humboldt County, State of Nevada.
My commission expires on: 8/2/2011

BETTY LAWRENCE — Notary Public State of Nevada — Humboldt County — Expires 8/2/2011

SCALE 1" = 100'

100 0 100 200 300 400

NOTES:

Basis of Bearings was taken from Parcel Map File Number 171155 prepared for Larry and Alice Brinkerhoff, which was recorded in the Office of the Humboldt County Recorder.

— — — Indicates the boundary of the proposed place of use.

◇ Indicates a found section corner, an iron pipe with a B. L. M. brass cap, unless otherwise noted.

◆ Indicates a found 1/4 section corner, a copper rod with a B. L. M. brass cap, unless otherwise noted.

Desert Mountain Surveying
Land and Water Right Surveyors
146 West Second Street
VINNEMUCCA, NEVADA 89445 (775) 623-4414

STATE ENGINEER'S USE 78581

FILED
JUL 27 2009
STATE ENGINEER'S OFFICE

2009 JUL 27 PM 1:27

MAP TO ACCOMPANY
APPLICATION NUMBER 78581
TO APPROPRIATE WATER

BY GERALD AND SHARON CONKLIN

FROM UNDERGROUND SOURCE
FOR COMMERCIAL USE
IN HUMBOLDT COUNTY, NEVADA

78581