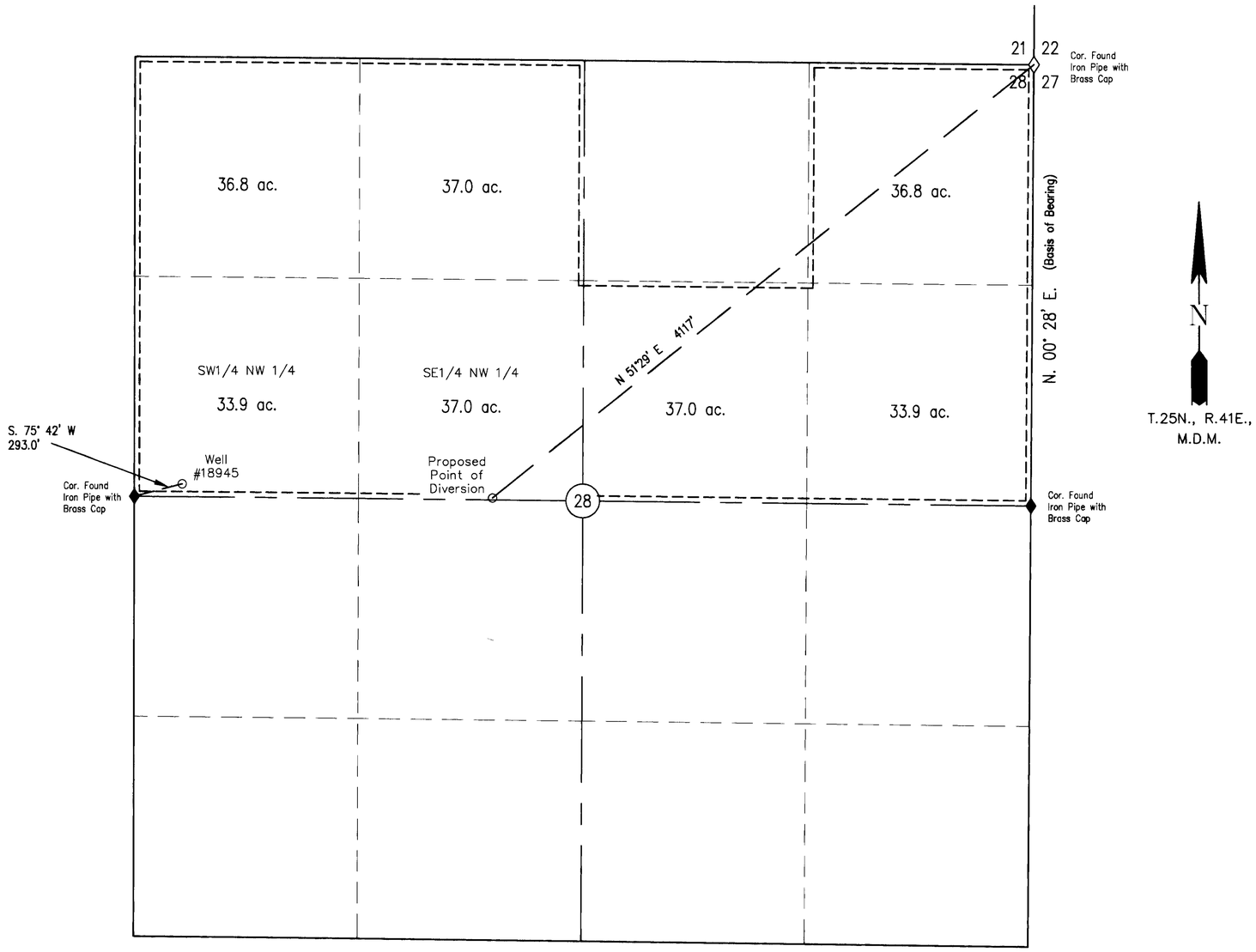

SURVEYOR'S CERTIFICATE

STATE OF NEVADA
ss.
COUNTY OF ELKO

I, WILLIAM A. NISBET, BEING FIRST DULY SWORN, DEPOSE AND SAY THAT THIS MAP, CONSISTING OF ONE SHEET, HAS BEEN CORRECTLY DRAWN TO THE DESIGNATED SCALE FROM FIELD NOTES OF A SURVEY MADE BY ME, ON THE 9TH DAY OF MARCH, 2008; THAT IT TRULY AND CORRECTLY REPRESENTS THE PROPOSED LOCATION AND EXTENT OF THE WORKS USED TO DIVERT WATER FROM **UNDERGROUND**, IN **LANDER COUNTY**, BY **A. J. PARKS & F. M. PARKS (h/w)**, FOR **IRRIGATION & DOMESTIC** PURPOSES. THAT THE PROPOSED POINT OF DIVERSION, THE APPROXIMATE LOCATION AND SIZE OF THE DIVERTING CHANNEL OR OTHER CONDUIT, ALL RESERVOIRS OR BASINS, THE LOCATION AND NAMES OF ALL OTHER WORKS WHICH WILL CROSS OR CONNECTD WITH THE PROPOSED WORKS, AND THE BOUNDARY OF ALL LANDS, SHOWING BY 40-ACRE SUBDIVISIONS THE AREAS PROPOSED TO BE SERVED, ARE FULLY AND CORRECTLY DESIGNATED THEREON.

PROFESSIONAL LAND SURVEYOR STATE OF NEVADA No. 3805 4/14/08

William A. Nisbet Exp. 12/31/09

WILLIAM A. NISBET, STATE WATER RIGHT SURVEYOR

NOTARY PUBLIC CERTIFICATE

STATE OF NEVADA

COUNTY OF ELKO

SUBSCRIBED AND SWORN TO BEFORE ME THIS 14 DAY OF April 2008, BY WILLIAM A. NISBET.

CORALEE GRISWOLD Notary Public State of Nevada Appointment No. 94-1880-6 My Appt. Expires May 29, 2010

Coralee Griswold

NOTARY PUBLIC IN AND FOR ELKO COUNTY, NEVADA

LEGEND

○ Irrigation Well

------ Place of Use

BASIS of BEARINGS: East boundary of the NE quarter of Sec. 28, T.25N., R.41E., M.D.M. being N.0°28'E., as shown on that plat of survey of T.25N., R.41E., M.D.M. by the U.S. Bureau of Land Management, accepted September 6, 1961

400 0 200 400 800 1600

1 inch = 400 ft.

STATE ENGINEER'S USE

76944

FILED APR 17 2008 STATE ENGINEER'S OFFICE

MAP TO ACCOMPANY APPLICATION TO CHANGE POINT OF DIVERSION OF A PORTION OF WATER HERETOFORE APPROPRIATED UNDER PERMIT #18945 (CERT. #6649) (S)

for IRRIGATION & DOMESTIC purposes

by A. J. PARKS & F. M. PARKS (h/w)

from UNDERGROUND source

in LANDER COUNTY

W08009

PROJECT NO. 2215.001
DATE: 04-14-08

CHILTON Engineering and Surveying, LTD
(775) 738-2121 421 Court Street Elko, Nevada 89801

76944