AREA TO BE STRIPPED
A PORTION OF THE E 1/2 OF THE NE 1/4 OF
THE NE 1/4 OF THE SW 1/4 OF
SECTION 12 T.11N., R.23E.
M.D.M.
LYON COUNTY, NEVADA

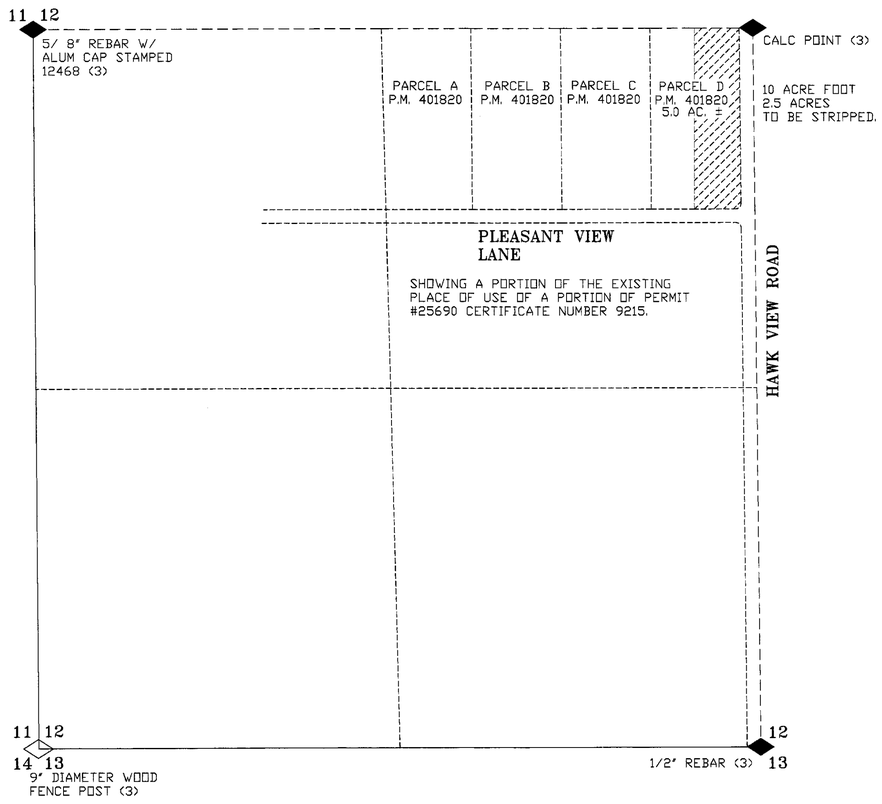

POINT OF DIVERSION
A PORTION OF THE SE 1/4 OF THE NE 1/4 OF
SECTION 26 T.12N., R.23E.
M.D.M.
LYON COUNTY, NEVADA

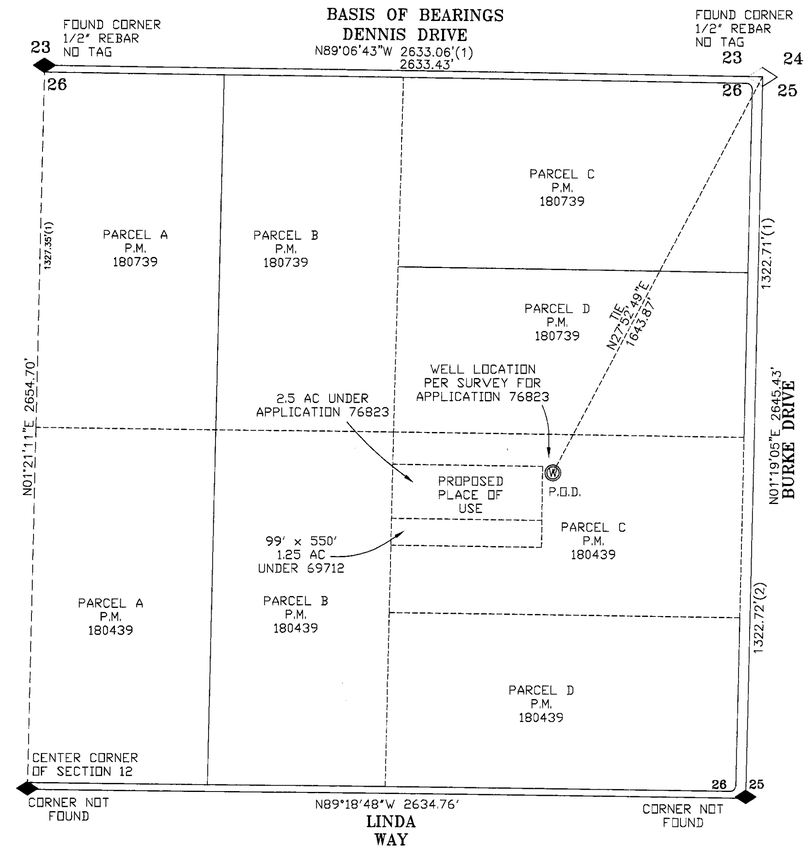

BASIS OF BEARINGS

THE BASIS OF BEARINGS FOR THIS SURVEY BEING THE NORTH LINE OF THE NORTHEAST ONE-QUARTER OF SECTION 26, T 12 N, R 23 E, M.D.M. AS SHOWN ON THE CERTAIN PARCEL MAP NUMBER 180739 RECORDED IN THE LYON COUNTY OFFICIAL RECORDS.

STATE OF NEVADA
COUNTY OF LYON

I, GREGORY A. BIGBY, BEING FIRST DULY SWORN, DEPOSE AND SAY THAT THIS MAP CONSISTING OF ONE SHEET HAS BEEN CORRECTLY DRAWN TO THE DESIGNATED SCALE FROM FIELD NOTES OF A SURVEY MADE BY ME, OR UNDER MY DIRECT SUPERVISION AND DIRECTION, ON JANUARY 9, 2007, THAT IT TRULY AND CORRECTLY REPRESENTS THE PROPOSED LOCATION AND EXTENT OF WORKS USED TO DIVERT WATER FROM AN UNDERGROUND SOURCE IN LYON COUNTY, NEVADA, BY ROBERT N. AND SHARON L. SALONY FOR IRRIGATION AND DOMESTIC PURPOSES, THAT THE PROPOSED POINT OF DIVERSION AND THE BOUNDARY OF ALL LANDS SHOWN BY 40-ACRE SUBDIVISIONS AND THE AREA PROPOSED TO BE SERVED ARE FULLY AND CORRECTLY DESIGNATED HEREON.

PROFESSIONAL LAND SURVEYOR STATE OF NEVADA
GREGORY A. BIGBY
12-31-08
No. 9102

7-14-2008

GREGORY A. BIGBY, P.L.S. 9102
STATE WATER-RIGHT SURVEYOR NO. 913

SUBSCRIBED AND SWORN BEFORE ME ON THIS 14th DAY OF July, 2008

NOTARY PUBLIC

KENNETH C. BRISCOE
Notary Public - State of Nevada
Appointment Recorded in Carson City
No: 93-0167-3 - Expires January 20, 2009

REFERENCES

(1) PARCEL MAP 180739, OFFICIAL RECORDS OF LYON COUNTY, NEVADA
(2) PARCEL MAP 180439, OFFICIAL RECORDS OF LYON COUNTY, NEVADA
(3) PARCEL MAP 401820, OFFICIAL RECORDS OF LYON COUNTY, NEVADA

LEGEND

- ONE-QUARTER CORNER AS NOTED
- SECTION CORNER AS NOTED
- POINT OF DIVERSION (POD)
- SECTION LINE
- ONE-QUARTER SECTION LINE
- 1/16TH SECTION LINE

N

0 150 300 600
SCALE:1"=300'

69712 CERTIFICATE NO. 20151 ISSUED 8-2-2016

200701-01

BIGBY AND ASSOCIATES, INC.
960 MATLEY LANE #4
RENO, NEVADA 89502
PH (775) 851-0432 FAX (775) 851-0434

STATE ENGINEER'S USE

FILED
JUL 17 2008
STATE ENGINEER'S OFFICE

2008 JUL 17 AM 11:24

MAP TO ACCOMPANY APPLICATION TO CHANGE THE POINT OF DIVERSION AND PLACE OF USE OF WATER HERETOFORE APPROPRIATED UNDER A PORTION OF PERMIT NO. 25690, CERTIFICATE NUMBER 9215 FOR IRRIGATION AND DOMESTIC PURPOSES BY:

ROBERT N. AND SHARON L. SALONY (S)

FROM AN UNDERGROUND SOURCE WITHIN
LYON COUNTY, NEVADA

69712 Supersedes Map filed 4-2-2008 REL 76823