PROPOSED PLACE OF USE AND POINTS OF DIVERSION PORTIONS OF SECTIONS 16 & 17, T.16N., R.20E., M.D.M., WASHOE COUNTY, NEVADA.

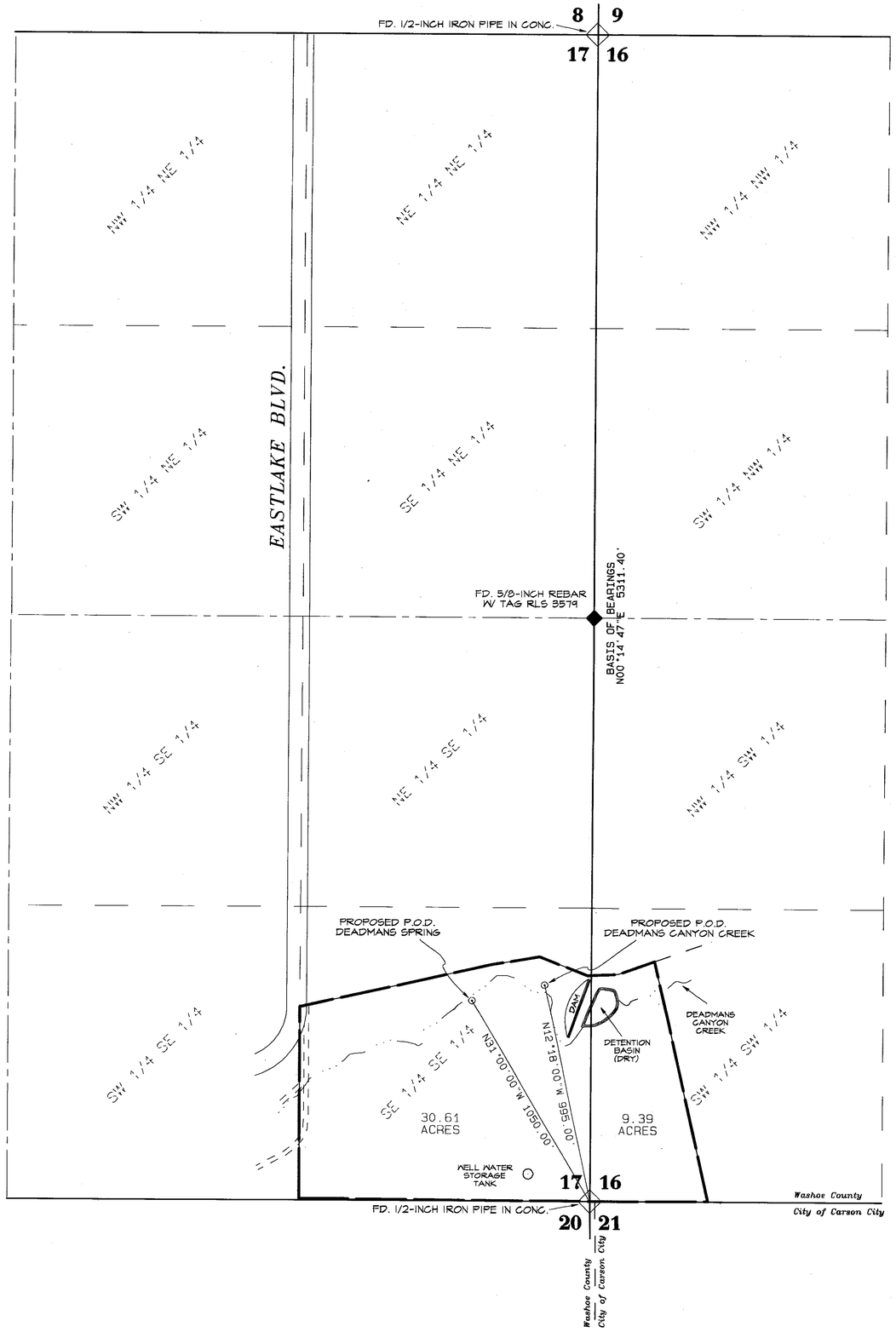

STATE OF NEVADA
COUNTY OF WASHOE } SS

I, George G. Lindesmith, being first duly sworn, depose and say that this map, consisting of one sheet, has been correctly drawn to the designated scale from field notes of a survey made under my supervision and direction, on November 19, 2007; that it truly and correctly represents the proposed location and extent of works used to divert water from Deadmans Spring and Deadmans Canyon Creek in Washoe County, Nevada, by Richard V. Taras, Trustee of the RICHARD V. TARAS TRUST, dated November 10th, 1995 for irrigation purposes. That the proposed points of diversion, all reservoirs or basins, the location and names of all other works which will cross or connect with the proposed works and the boundary of all lands, showing by 40-acres subdivisions the areas proposed to be served, are fully and correctly designated thereon.

PROFESSIONAL LAND SURVEYOR — GEORGE G. LINDESMITH — Exp: 12-31-07 — No. 6306 — STATE OF NEVADA
11-29-2007

George G. Lindesmith
State Water-Right Surveyor No. 704

Subscribed and sworn to before me on this 29th day of November, 2007.

Rae Ann Loving
Notary Public

RAE ANN LOVING
Notary Public - State of Nevada
Appointment Recorded in Washoe County
No: 93-0511-2 - Expires April 21, 2009

LEGEND

- SECTION LINE
- QUARTER SECTION LINE
- 16TH LINE
- CREEK
- IMPROVED ROAD
- PROPOSED PLACE OF USE
- P.O.D. TIE
- FOUND SECTION CORNER (AS DESCRIBED)
- FOUND QUARTER CORNER (AS DESCRIBED)
- POINT OF DIVERSION

N
W E
S

GRAPHIC SCALE 1"=300'
0 300 600 900

BASIS OF BEARINGS

The Basis of Bearings for this project are identical to Record of Survey Map No. 1549, File No. 800062 in the Official Records of Washoe County, Nevada, the westerly line of Section 17, T.16N., R.20E., M.D.M. taken as N00°14'47"E.

REFERENCES

1. Record of Survey Map No. 1549, File No. 800062, Recorded June 11, 1982 in the Official Records of Washoe County, Nevada.
2. Map supporting Applications 10719 and 15759.
3. Map supporting Proof V02752.

TRI STATE SURVEYING, LTD
1925 E. PRATER WAY
SPARKS, NEVADA 89434
(775) 358-9491 * FAX: (775) 358-3664

JOB 07341.01.RM DDM

STATE ENGINEER'S USE

76509 0910

FILED
NOV 29 2007
STATE ENGINEER'S OFFICE

2007 NOV 29 PM 3:42

MAP TO ACCOMPANY APPLICATIONS TO APPROPRIATE WATER FOR IRRIGATION PURPOSES BY

RICHARD V. TARAS, TRUSTEE OF THE RICHARD V. TARAS TRUST Dated November 10th, 1995

FROM DEADMANS SPRING AND DEADMANS CANYON CREEK IN WASHOE COUNTY, NEVADA

76510 76509