PORTIONS OF SECTIONS 26 & 35, T.22N., R.21E., M.D.M.
PALOMINO VALLEY, WASHOE COUNTY, NEVADA

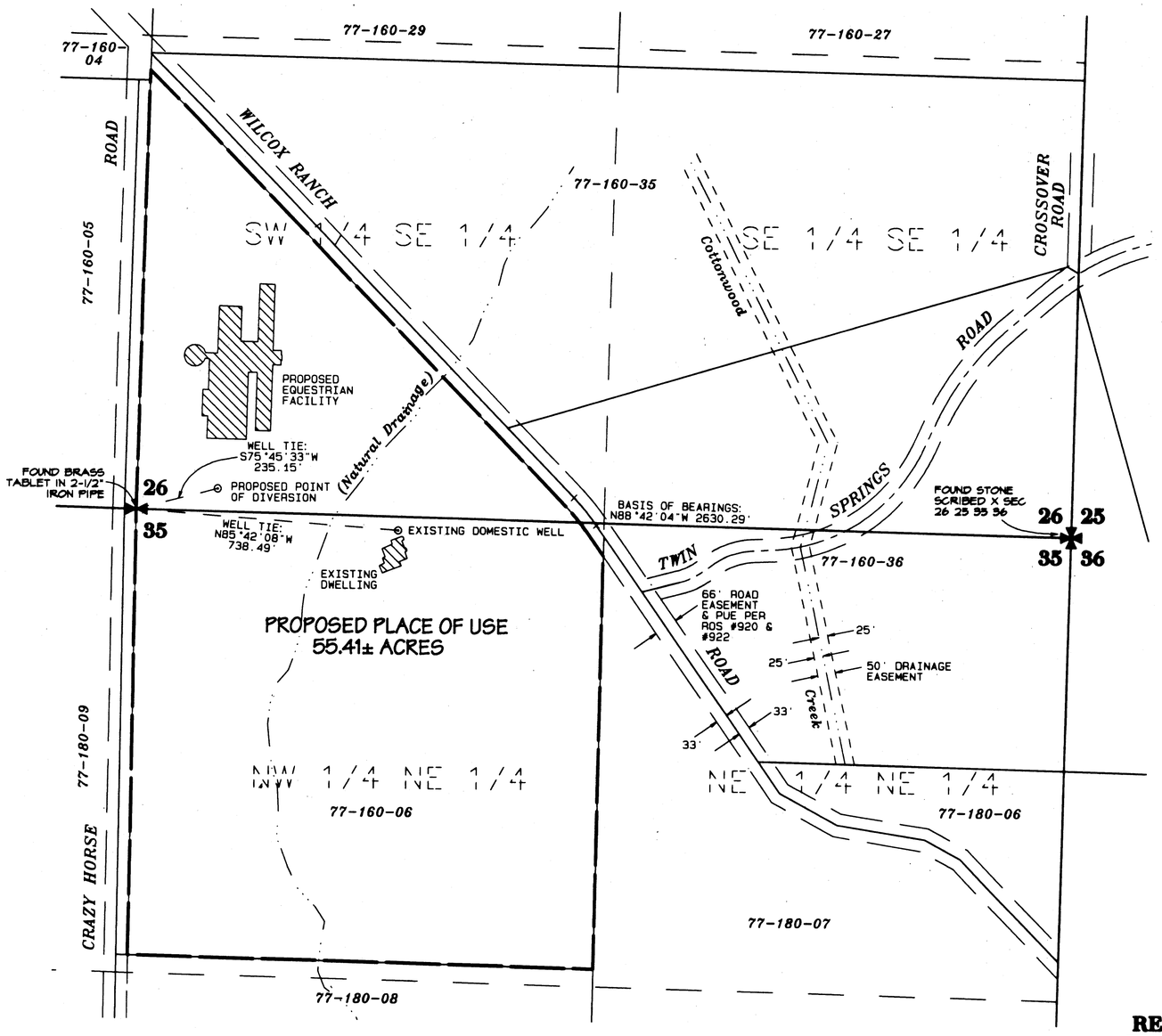

STATE OF NEVADA
COUNTY OF WASHOE } SS

I, George G. Lindesmith, being first duly sworn, depose and say that this map, consisting of one sheet, has been correctly drawn to the designated scale from field notes of a survey made by me, or under my supervision and direction, on March 5, 2007, that it truly and correctly represents the proposed location and extent of works used to divert water from an underground source in Washoe County, Nevada, by RONALD L. OLSON TRUST for commercial purposes; that the proposed point of diversion and the boundary of all lands showing by 40-acre subdivision the area proposed to be served are fully and correctly designated thereon.

PROFESSIONAL LAND SURVEYOR GEORGE G. LINDESMITH Exp: 12-31-07 No. 6306 STATE OF NEVADA

3-9-2007

George G. Lindesmith
State Water-Right Surveyor No. 704

Subscribed and sworn to before me on this 9th day of March, 2007.

Rae Ann Loving
Notary Public

RAE ANN LOVING
Notary Public - State of Nevada
Appointment Recorded in Washoe County
No: 93-0611-2 - Expires April 21, 2009

N
W E
S

GRAPHIC SCALE 1"=200'
0 200 400 600

BASIS OF BEARINGS

The bearings for this map are based on Record of Survey Map No. 922 in the Official Records of Washoe County, Nevada, and were determined from the monuments shown as found.

REFERENCES

1. Division of Land Map No. 1 in the Official Records of Washoe County, Nevada.
2. Division of Land Map No. 71 in the Official Records of Washoe County, Nevada.
3. Record of Survey Map No. 920 in the Official Records of Washoe County, Nevada.
4. Record of Survey Map No. 922 in the Official Records of Washoe County, Nevada.
5. Washoe County Assessor's Book 77, Page 16.
6. Washoe County Assessor's Book 77, Page 18.

LEGEND:

	PARCEL LINE - WASHOE COUNTY ASSESSOR	77-100-11	WASHOE COUNTY ASSESSOR'S PARCEL NO.
	1/16TH SECTION LINE	⊙	WELL
	CENTERLINE OF SECTION		QUARTER SECTION CORNER
	SECTION LINE		SECTION CORNER
	PROPOSED PLACE OF USE		
	WELL TIE		
	ROADWAY EASEMENT		
	CREEK		

TRI STATE SURVEYING, LTD
1925 E. PRATER WAY
SPARKS, NEVADA 89434
(775) 358-9491 * FAX # 358-3664

JOB #07039.01.RM DDM

STATE ENGINEER'S USE

75426, 75428

FILED
MAR 09 2007
STATE ENGINEER'S OFFICE

2007 MAR -9 PM 3:23

MAP TO ACCOMPANY APPLICATION TO CHANGE THE POINT OF DIVERSION, PLACE AND MANNER OF USE UNDER PERMIT NOS. 73995 AND 73997 FOR COMMERCIAL PURPOSES BY

RONALD L. OLSON TRUST

FROM AN UNDERGROUND SOURCE IN WASHOE COUNTY, NEVADA

85753 80399 80398 79769 79768 75552 75551 75550 75428 75426