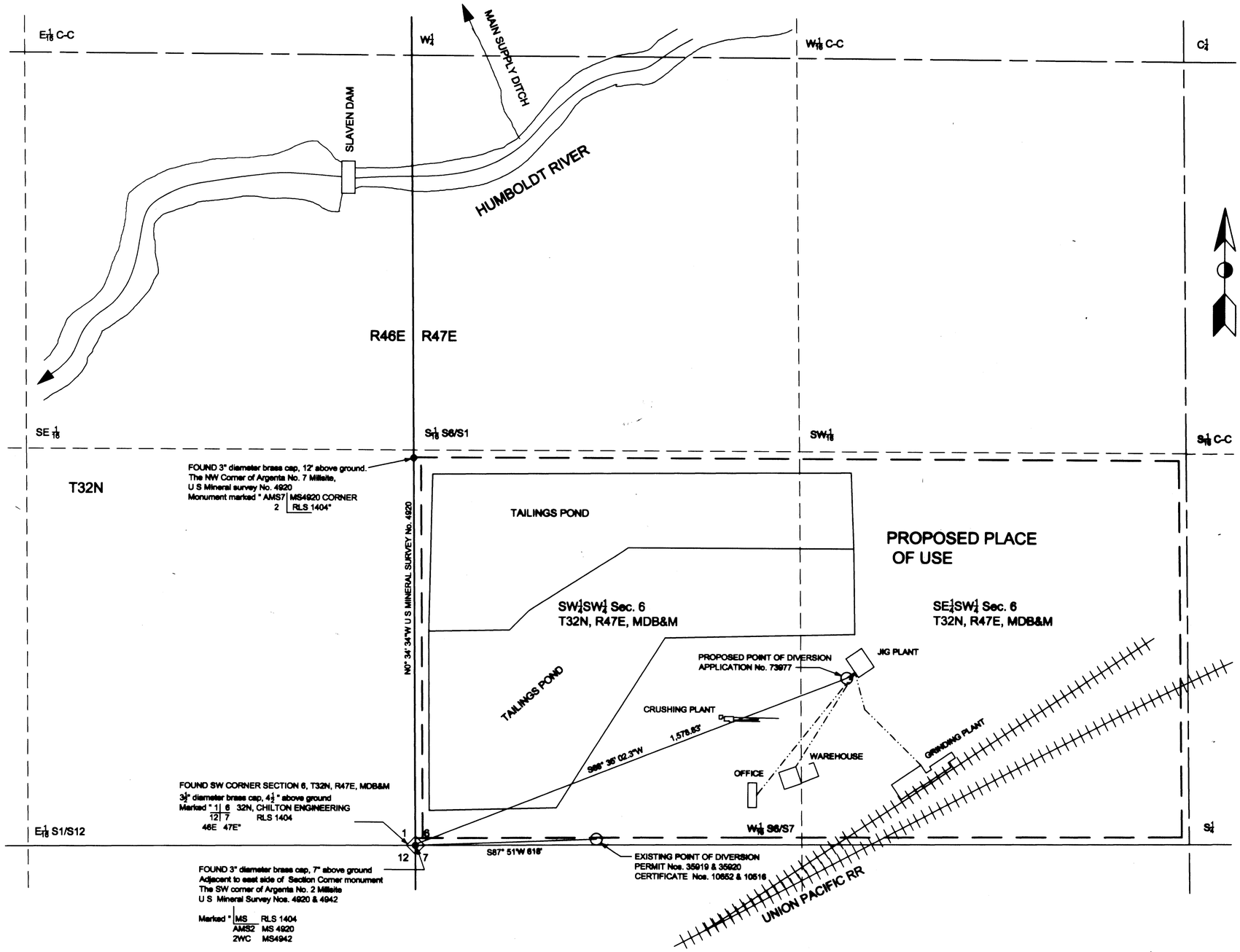

State of Colorado)
) ss.
County of Mesa)

I, William T Cohan, being first duly sworn, depose and say that this map, consisting of one sheet, has been correctly drawn,to the designated scale from field notes of a survey made by me between February 24, 2006 and February 25, 2006 and that it truly and correctly represents the proposed location and extent of the works used to divert water from underground sources, in Lander County, Nevada by Baker Hughes Oilfield Operations Inc., dba Baker Hughes Drilling Fluids, for mining and milling purposes. That the proposed point of diversion and return, the location of the mines and mill, the approximate size of the diverting conduit, and the location and names of all other works or streams which are crossed or connected with said works are truly and correctly designated hereon.

State Water Rights Surveyor No. 366
My Seal Expires December 31, 2006

Subscribed and sworn to before me
this 3rd day of May, 2006

Notary Public in and for Mesa County, Colorado
My Commission Expires 4-14-07

COLIN CUMMINGS
NOTARY PUBLIC
STATE OF COLORADO
My Commission Expires April 14, 2007

Prepared by W T Cohan & Associates, Inc.
Grand Junction, Colorado 81503
(970) 254-0128
March 29, 2006
Revised May 1, 2006

Scale: 1" = 200'

0 100 200 400 600 800

BASIS OF BEARINGS: The west side line of Argenta Nos. 1, 2, 5 & 7 Millsites, U S Mineral Survey No. 4920. Approved December 2, 1977, U S Department of the Interior, Bureau of Land Management and U S Mineral Survey No. 4942. Approved May 30, 1980, U S Department of the Interior, Bureau of Land Management

79093 CERTIFICATE NO. 19948 ISSUED 1-7-2016

LEGEND

◇ Denotes Found Section Corner

● Denotes Found 3" Diameter Brass Cap Monument

-·-·- Denotes Buried 1 1/2" diameter PVC domestic water pipeline

73977

FILED
MAY 04 2006

Map to Accompany Application to Change the Point of Diversion of a Portion Under Permit 35919, Certificate 10652 For Mining & Milling Uses By Baker Hughes Oilfield Operations, Inc. dba Baker Hughes Drilling Fluids From Underground Sources In Lander County, Nevada

79093 73977