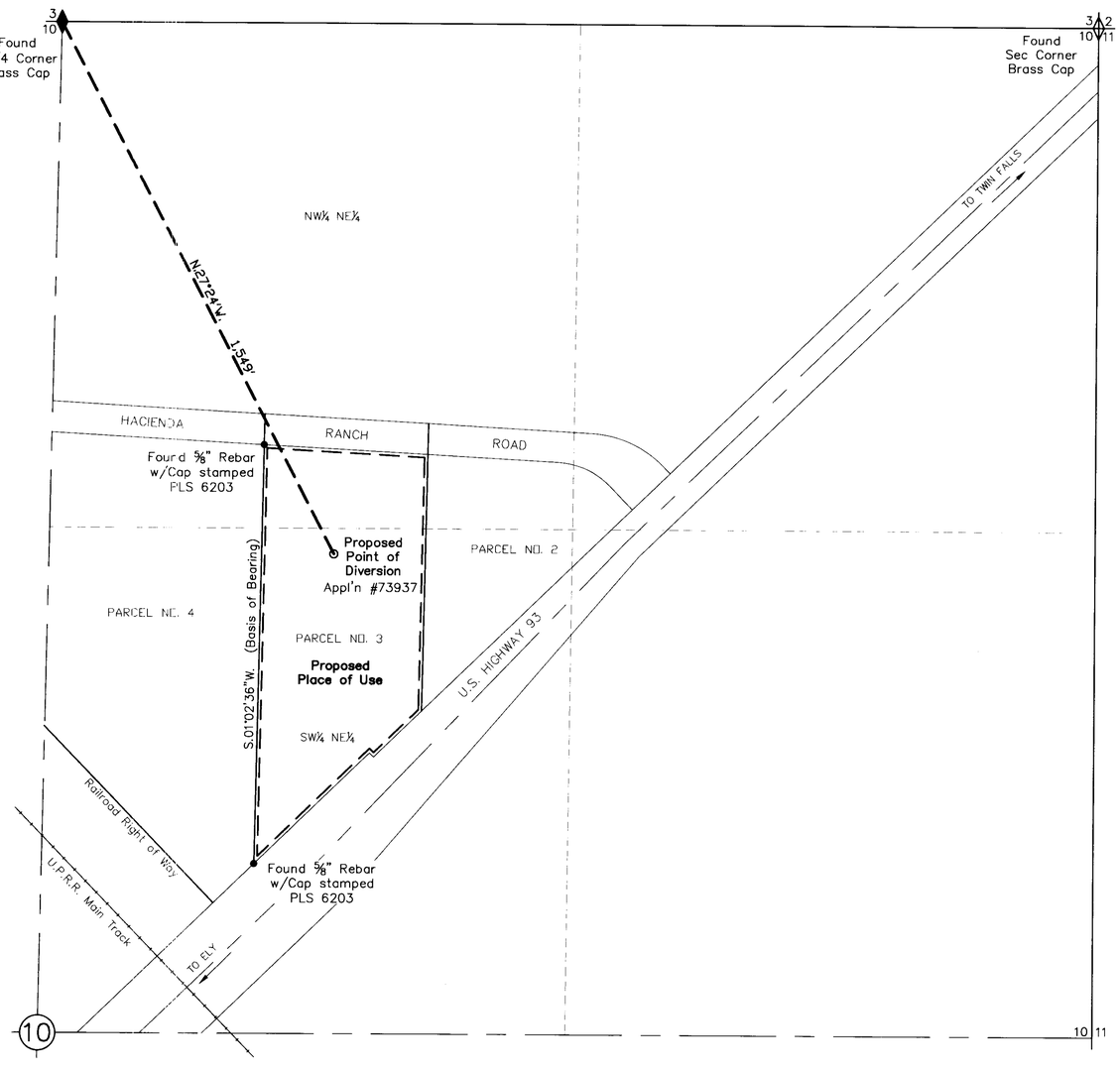

NE1/4, SECTION 10,
T.37N., R.62E., M.D.M.

SURVEYOR'S CERTIFICATE

STATE OF NEVADA
ss.
COUNTY OF ELKO

I, WILLIAM A. NISBET, BEING FIRST DULY SWORN, DEPOSE AND SAY THAT THIS MAP, CONSISTING OF ONE SHEET, HAS BEEN CORRECTLY DRAWN TO THE DESIGNATED SCALE FROM FIELD NOTES OF A SURVEY MADE BY ME, OR UNDER MY SUPERVISION AND DIRECTION, ON THE 15TH DAY OF MARCH, 2006; THAT IT TRULY AND CORRECTLY REPRESENTS THE PROPOSED LOCATION AND EXTENT OF THE WORKS USED TO DIVERT WATER FROM **UNDERGROUND**, IN **ELKO COUNTY**, BY **VOSIKA-KING, L.P.**, FOR **COMMERCIAL** PURPOSES. THAT THE PROPOSED POINT OF DIVERSION, THE APPROXIMATE LOCATION AND SIZE OF THE DIVERTING CHANNEL OR OTHER CONDUIT, THE PLACE AND MANNER OF USE, AND THE LOCATION AND NAMES OF ALL OTHER WORKS OR STREAMS WHICH ARE CROSSED BY, OR CONNECTED WITH, THE SAID WORKS, ARE FULLY AND CORRECTLY DESIGNATED THEREON.

3/22/06

William A. Nisbet Exp. 12/31/07

WILLIAM A. NISBET, STATE WATER RIGHT SURVEYOR

NOTARY PUBLIC CERTIFICATE

STATE OF NEVADA

COUNTY OF ELKO

SUBSCRIBED AND SWORN TO BEFORE ME THIS 22 DAY OF March 2006, BY WILLIAM A. NISBET.

Corsten Griswold

NOTARY PUBLIC IN AND FOR ELKO COUNTY, NEVADA

LEGEND

- PLACE OF USE
- POINT OF DIVERSION
- FOUND SECTION CORNER
- FOUND SECTION 1/4 CORNER

BASIS of BEARINGS: WEST LINE OF PARCEL NO.3, AS SHOWN ON "AMENDED PLAT OF A PARCEL MAP FOR HACIENDA ROOMING HOUSE, INC., FILE #529801" AS FILED IN RECORDS OF ELKO COUNTY RECORDER, FILE #530116, ON JANUARY 28, 2005, AND BEING S.1°02'36"W.

-200 0 100 200 400 800

1 inch = 200 ft.

PROJECT NO. 2193.001
DRAWING NO. W06005
DATE: MARCH 16, 2006

CHILTON Engineering and Surveying, LTD
(775) 738-2121 421 Court Street Elko, Nevada 89801

STATE ENGINEER'S USE

7/10/06 Applicant's NAME SHOULD NOT HAVE A HYPHEN IN TITLE BLOCK
7/11 AND AFFIDAVIT, SHOULD READ VOSIKA KING, L.P.
SEE E-MAIL DATED July 7, 2006.

7/10/06 Corner requirements for Basis of Bearing waived.
7/11

FILED
MAR 27 2008
STATE ENGINEER'S OFFICE

MAP TO ACCOMPANY APPLICATION
TO APPROPRIATE WATER
for COMMERCIAL purposes
by VOSIKA-KING, L.P.
from an UNDERGROUND source
in ELKO COUNTY

W06005

73937