SHEET NO. 1 OF 1 SHEETS.

HIGH DESERT ENGINEERING

CONSULTING ENGINEERING & SURVEYING

640 IDAHO STREET
ELKO, NEVADA 89801

(775) 738-4053

W205009

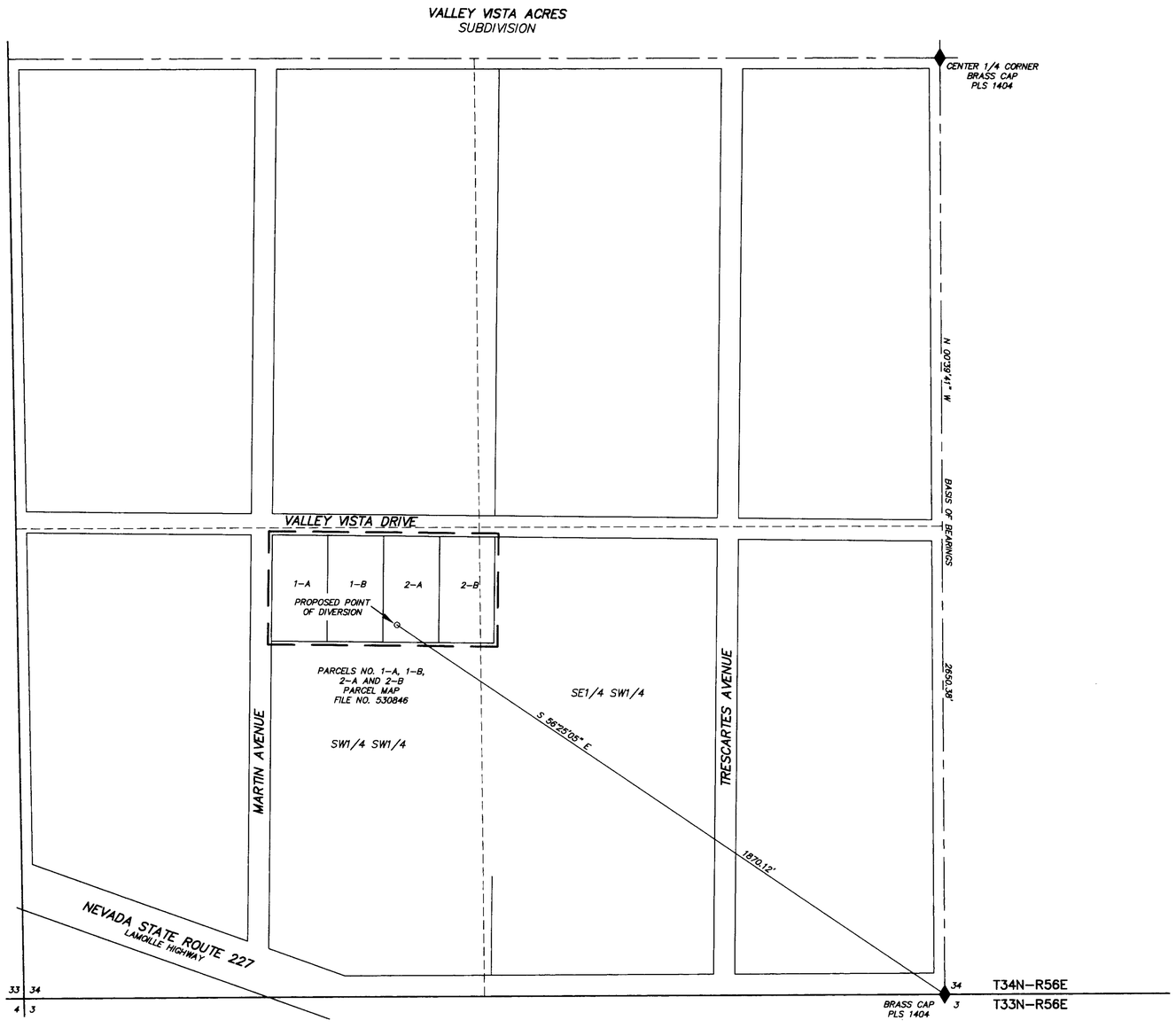

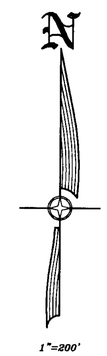

STATE OF NEVADA }
COUNTY OF ELKO } SS.

I, ROBERT E. MORLEY, BEING FIRST DULY SWORN, DEPOSE AND SAY THAT THIS MAP, CONSISTING OF 1 SHEET, NUMBERED FROM 1 TO 1, INCLUSIVE, HAS BEEN CORRECTLY DRAWN TO THE DESIGNATED SCALE FROM FIELD NOTES OF A SURVEY MADE BY ME, OR UNDER MY SUPERVISION AND DIRECTION, BETWEEN THE 4TH DAY OF MAY, 2005, AND THE 5TH DAY OF MAY, 2005; THAT IT TRULY AND CORRECTLY REPRESENTS THE PROPOSED LOCATION AND EXTENT OF THE WORKS USED TO DIVERT WATER FROM UNDERGROUND, IN ELKO COUNTY, NEVADA, BY JOHN L. COLLETT AND JANICE H. COLLETT, TRUSTEES OF COLLETT FAMILY TRUST, FOR QUASI-MUNICIPAL PURPOSES. THAT THE PROPOSED POINT OF DIVERSION, THE APPROXIMATE LOCATION AND SIZE OF THE DIVERTING CHANNEL OR OTHER CONDUIT, THE PLACE AND MANNER OF USE, AND THE LOCATION AND NAMES OF ALL OTHER WORKS OR STREAMS WHICH ARE CROSSED BY, OR CONNECTED WITH THE SAID WORKS, ARE FULLY AND CORRECTLY DESIGNATED THEREON.

Robert E. Morley

PROFESSIONAL LAND SURVEYOR STATE OF NEVADA
ROBERT E. MORLEY
Exp. 12-31-05
No. 6203

5/5/05

STATE WATER RIGHT SURVEYOR NO. 668

SUBSCRIBED AND SWORN TO BEFORE ME
THIS 5TH DAY OF MAY, 2005.

Floyd M. Fisk

NOTARY PUBLIC IN AND FOR ELKO COUNTY, NEVADA.
MY COMMISSION EXPIRES 2/26/06

FLOYD M. FISK
NOTARY PUBLIC • STATE of NEVADA
Elko County • Nevada
CERTIFICATE # 98-0770-6
APPT. EXP. FEB. 26, 2006

BASIS OF BEARINGS: THE LINE BETWEEN THE FOUND SOUTH 1/4 CORNER AND THE FOUND CENTER 1/4 CORNER OF SECTION 34, T.34 N., R.56 E., M.D.B. & M., AS SHOWN ON THE RECORD OF SURVEY MAP FOR TRICO DEVELOPMENT CORP., ON FILE IN THE OFFICE OF THE ELKO COUNTY RECORDER, ELKO, NEVADA, AT FILE NO. 74054, TAKEN AS N 00°39'41" W.

LEGEND

◆ = FOUND 1/4 CORNER.

— — — — — = PLACE OF USE

72706 CERTIFICATE NO. 18153 ISSUED 8-26-11

200 0 200 400 600 800

SCALE: 1"=200'

STATE ENGINEERS USE

72706

FILED
MAY 06 2005
STATE ENGINEER'S OFFICE

RECEIVED
MAY 06 2005
STATE ENGINEER'S OFFICE

MAP TO ACCOMPANY APPLICATION TO APPROPRIATE WATER
FOR QUASI-MUNICIPAL USE
BY JOHN L. COLLETT AND JANICE H. COLLETT
TRUSTEES OF COLLETT FAMILY TRUST
FROM UNDERGROUND
IN ELKO COUNTY, NEVADA

72706