PORTION OF SECTION 11, T.22N., R.21E., M.D.M.
WASHOE COUNTY, NEVADA

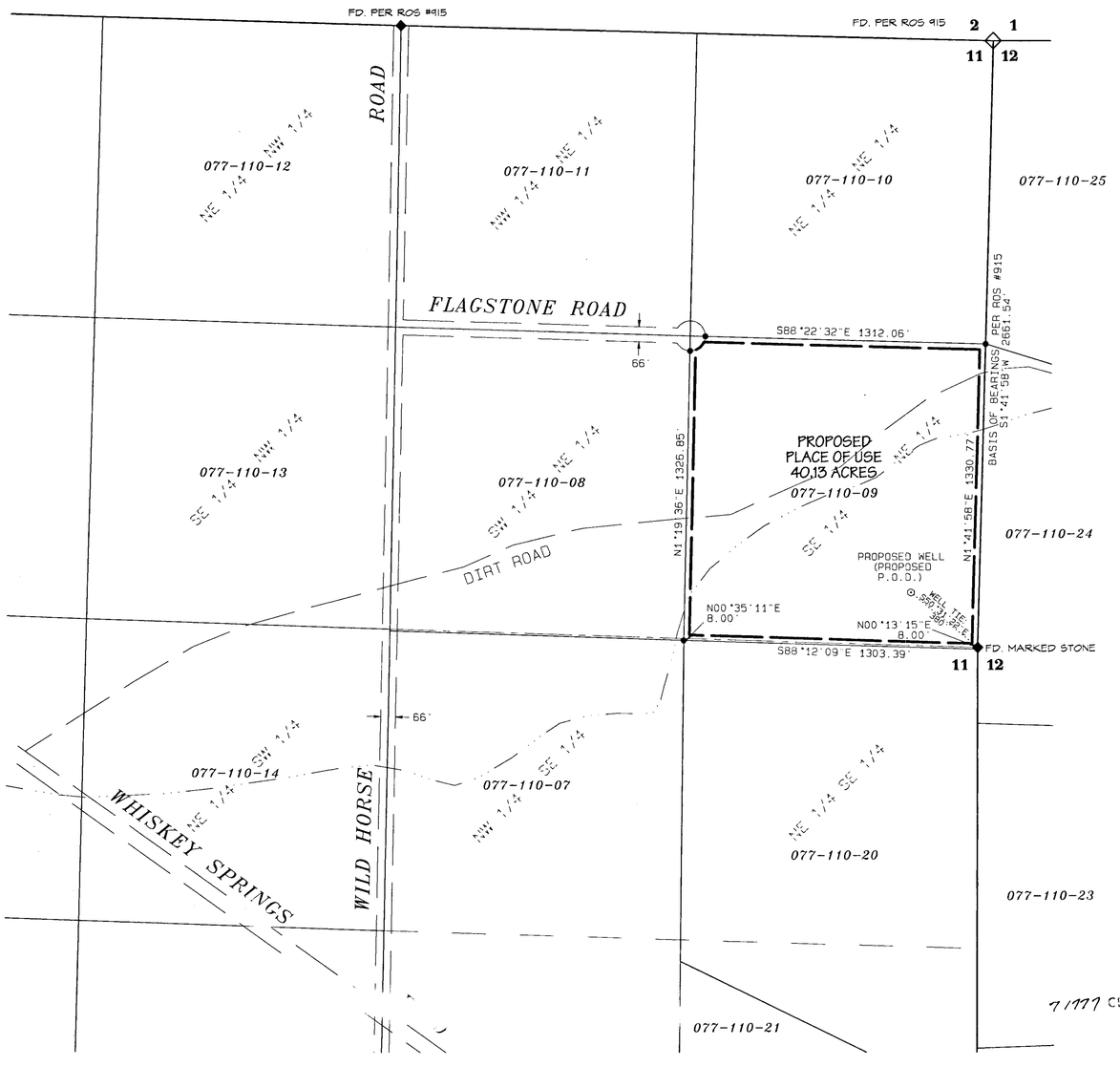

STATE OF NEVADA
COUNTY OF WASHOE } SS

I, George G. Lindesmith, being first duly sworn, depose and say that this map, consisting of one sheet, has been correctly drawn to the designated scale from field notes of a survey made by me, or under my supervision and direction, on OCTOBER 15, 2004, that it truly and correctly represents the proposed location and extent of works used to divert water from an underground source in Washoe County, Nevada, by THE 1998 RICHARD OTTO WISE AND VIRGINIA JOAN WISE REVOCABLE TRUST for irrigation & domestic purposes; that the proposed point of diversion and the boundary of all lands showing by 40-acre subdivision the area proposed to be served are fully and correctly designated thereon.

12-31-05

George G. Lindesmith
State Water-Right Surveyor No. 704 10-15-2004

Subscribed and sworn to before me on this 15TH day of OCTOBER, 2004.

Notary Public

REFERENCES

1. Division of Land Map No. 1 in the Official Records of Washoe County, Nevada.
2. Division of Land Map No. 121 in the Official Records of Washoe County, Nevada.
3. Record of Survey Map No. 915 in the Official Records of Washoe County, Nevada.
4. Washoe County Assessor's Book 77, Page 11.
5. Map to Accompany Application to Change for Permit No. 64812.

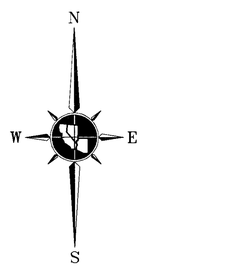

GRAPHIC SCALE 1"=300'
0 300 600 900

71777 CERTIFICATE NO. 18397 ISSUED 11-22-11

BASIS OF BEARINGS

The bearings for this map are based on Record of Survey Map No. 915 in the Official Records of Washoe County, Nevada, and were determined from the monuments shown as found.

LEGEND:

	PARCEL LINE - WASHOE COUNTY ASSESSOR
	1/16TH SECTION LINE
	CENTERLINE OF
	SECTION LINE
	PROPOSED PLACE OF USE
	INTERMITTENT STREAM
077-110-09	WASHOE COUNTY ASSESSOR'S PARCEL NO.
⊙	PROPOSED WELL / PROPOSED POINT OF DIVERSION
◆	QUARTER SECTION CORNER (PER ROS 915)
◇	SECTION CORNER (PER ROS 915)
•	FOUND T-POST & TAG, RLS 3736 (PER ROS 915)

NOTES

1. See map supporting Permit No. 64812 for existing point of diversion and existing place of use.

STATE ENGINEER'S USE 71777

11-3-2004 A PORTION OF THE PROPOSED POU IS IN THE NE1/4 SE1/4

FILED

TRI STATE SURVEYING, LTD
1925 E. PRATER WAY
SPARKS, NEVADA 89434
(775) 358-9491 * FAX # 358-3664

JOB #04346.01M DDM

MAP TO ACCOMPANY APPLICATION TO CHANGE THE POINT OF DIVERSION AND PLACE OF USE UNDER A PORTION OF PERMIT NO. 64812, FOR IRRIGATION & DOMESTIC PURPOSES BY

RICHARD OTTO WISE AND VIRGINIA JOAN WISE, TRUSTEES OF

THE 1998 RICHARD OTTO WISE AND VIRGINIA JOAN WISE REVOCABLE TRUST

FROM AN UNDERGROUND SOURCE IN WASHOE COUNTY, NEVADA

71777