PORTION OF SECTION 7, T.22N., R.21E., M.D.M.
WASHOE COUNTY, NEVADA

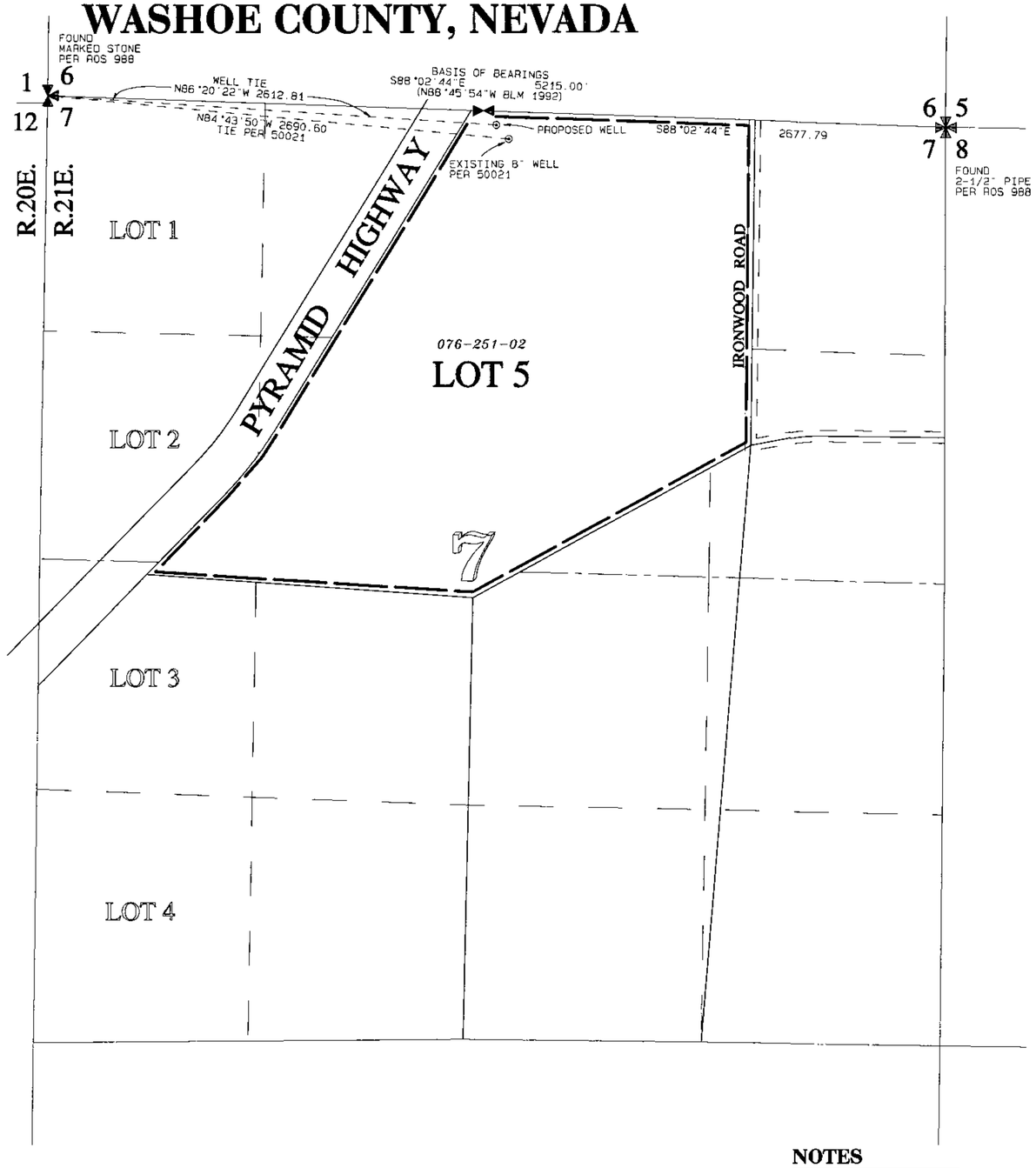

STATE OF NEVADA
COUNTY OF WASHOE } SS

I, George G. Lindesmith, being first duly sworn, depose and say that this map, consisting of one sheet, has been correctly drawn to the designated scale from field notes of a survey made by me, or under my supervision and direction, on August 10, 2004, that it truly and correctly represents the proposed location and extent of works used to divert water from an underground source in Washoe County, Nevada, by U.S.D.I. Bureau of Land Management for Stockwater & Domestic purposes, that the proposed point of diversion and the boundary of all lands proposed to be served are fully and correctly designated thereon.

12-31-05

8-19-2004

George G. Lindesmith
State Water-Right Surveyor No. 704

Subscribed and sworn to before me on this 19TH day of AUGUST, 2004.

Notary Public

REFERENCES

1. Division of Land Map No. 137 in the Official Records of Washoe County, Nevada.
2. Record of Survey Map No. 988 in the Official Records of Washoe County, Nevada.
3. Record of Survey Map No. 989 in the Official Records of Washoe County, Nevada.
4. Washoe County Assessor's Book 76, Page 25.
5. Map to Accompany Application to Appropriate Permit No. 50021.
6. Map to Accompany Applications to Appropriate Permit Nos. 23888, 24049 & 58508.
7. Plat of Dependent Resurvey of Section 7, Township 22 North, Range 21 East, M.D.M. Dated July 22, 1992.

GRAPHIC SCALE 1"=400'

0 400 800 1200

BASIS OF BEARINGS

The bearings for this map are based on Record of Survey Map No. 988 in the Official Records of Washoe County, Nevada, and were determined from the monuments shown as found.

LEGEND:

———	PARCEL LINE - WASHOE COUNTY ASSESSOR
— — —	1/16TH SECTION LINE
— · — · —	CENTERLINE OF SECTION
———	SECTION LINE
▬ ▬ ▬	PROPOSED PLACE OF USE
076-251-02	WASHOE COUNTY ASSESSOR'S PARCEL NO.
⊙	WELL / PROPOSED POINT OF DIVERSION
⋈	QUARTER SECTION CORNER (PER ROS 988)
✠	SECTION CORNER (PER ROS 988)

NOTES

1. See map supporting Permit No. 50021 for existing point of diversion.
2. See map supporting Permit No. 50021 for existing place of use.

STATE ENGINEER'S USE

#71589

FILED
STATE ENGINEER'S OFFICE

TRI STATE SURVEYING, LTD
1925 E. PRATER WAY
SPARKS, NEVADA 89434
(775) 358-9491 * FAX # 358-3664

JOB #04390.01M CGL

MAP TO ACCOMPANY APPLICATION TO CHANGE THE POINT OF DIVERSION OF A PORTION OF PERMIT NO. 50021, CERTIFICATE 13542 FOR STOCKWATER & DOMESTIC PURPOSES BY THE

UNITED STATES DEPARTMENT OF THE INTERIOR
BUREAU OF LAND MANAGEMENT
FOR THE
NATIONAL WILD HORSE AND BURRO CENTER

FROM AN UNDERGROUND SOURCE IN WASHOE COUNTY, NEVADA

71589