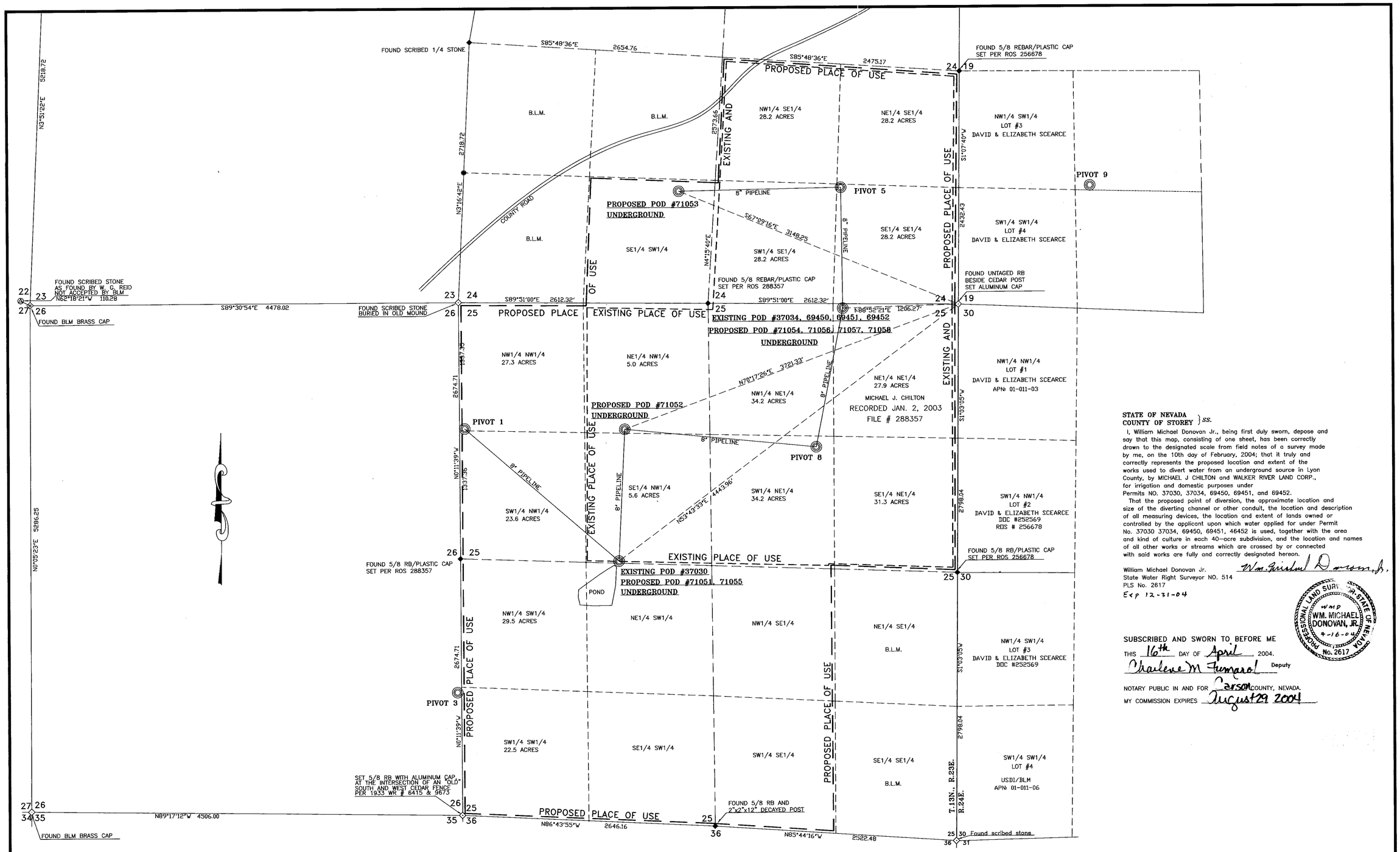

STATE OF NEVADA
COUNTY OF STOREY } *SS.*

I, William Michael Donovan Jr., being first duly sworn, depose and say that this map, consisting of one sheet, has been correctly drawn to the designated scale from field notes of a survey made by me, on the 10th day of February, 2004; that it truly and correctly represents the proposed location and extent of the works used to divert water from an underground source in Lyon County, by MICHAEL J CHILTON and WALKER RIVER LAND CORP., for irrigation and domestic purposes under Permits NO. 37030, 37034, 69450, 69451, and 69452.

That the proposed point of diversion, the approximate location and size of the diverting channel or other conduit, the location and description of all measuring devices, the location and extent of lands owned or controlled by the applicant upon which water applied for under Permit No. 37030 37034, 69450, 69451, 46452 is used, together with the area and kind of culture in each 40-acre subdivision, and the location and names of all other works or streams which are crossed by or connected with said works are fully and correctly designated hereon.

William Michael Donovan Jr. — Wm. Michael Donovan, Jr.
State Water Right Surveyor NO. 514
PLS No. 2617
Exp 12-31-04

PROFESSIONAL LAND SURVEYOR — WM. MICHAEL DONOVAN, JR. — 8-16-04 — No. 2617 — STATE OF NEVADA

SUBSCRIBED AND SWORN TO BEFORE ME
THIS 16th DAY OF April, 2004.
Charlene M Fumarol Deputy
NOTARY PUBLIC IN AND FOR Carson COUNTY, NEVADA.
MY COMMISSION EXPIRES August 29 2004

NOTE:
REFER TO MAPS FILIED JULY 21, 1982 UNDER PERMIT #37028

BASIS OF BEARING:
The Basis of Bearing of this survey is the line between THE NE AND NW SECTION CORNERS OF SECTION 25 T13N R24E MDB&M. That Bearing being: N89°51'00"W as shown on the the original GLO survey completed June 15, 1881, and also being. S89°34'04"W in the Nevada State Plane NAD 83/94 West Zone System.

"STATE ENGINEER'S USE"
71051
MB 5/13/2004; USE PBU MAP UNDER 37028 FOR EX. POD FOR #37034, 69450, 69451, 69452, 37030 + 71058

MAP TO ACCOMPANY THE
CHANGE OF POINT OF DIVERSION
AND PLACE OF USE UNDER
PERMITS NO. 37030,37034,69450,69451,69452
FOR IRRIGATION AND DOMESTIC USE
BY MICHAEL J. CHILTON
AND WALKER RIVER LAND CORP.
FROM UNDERGROUND SOURCES
IN LYON COUNTY NEVADA

PREPARED BY: PIEDMONT SURVEYING CO. P.O. BOX 1 SILVER CITY, NV 89428
(775) 847-0641 APRIL 16,2004

85211 85210 85209 85208 85207 85206 74809 74808 71058 71057 71056 71055 71054 71053 71052 71051