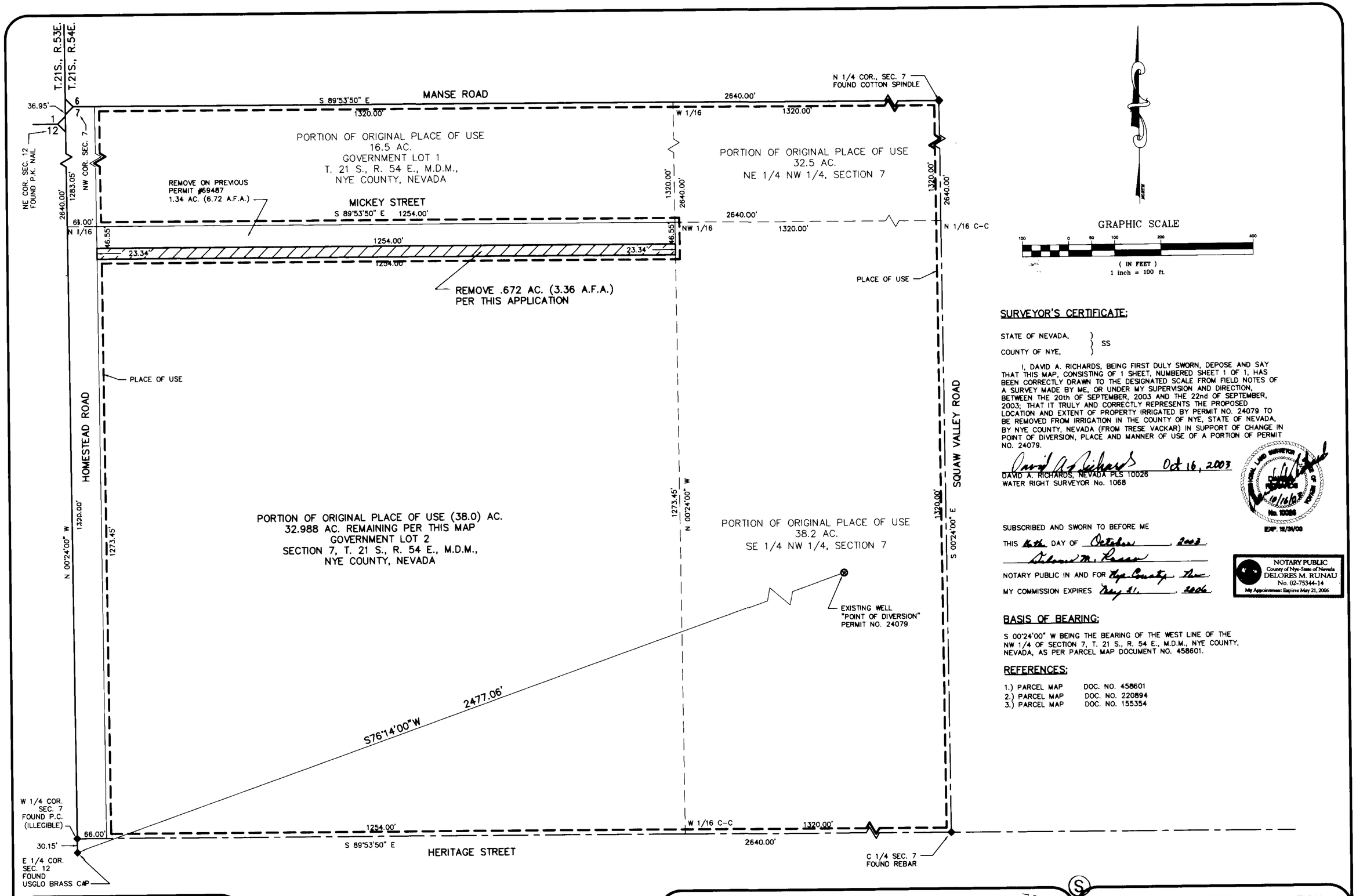

SURVEYOR'S CERTIFICATE:

STATE OF NEVADA, }
COUNTY OF NYE, } SS

I, DAVID A. RICHARDS, BEING FIRST DULY SWORN, DEPOSE AND SAY THAT THIS MAP, CONSISTING OF 1 SHEET, NUMBERED SHEET 1 OF 1, HAS BEEN CORRECTLY DRAWN TO THE DESIGNATED SCALE FROM FIELD NOTES OF A SURVEY MADE BY ME, OR UNDER MY SUPERVISION AND DIRECTION, BETWEEN THE 20th OF SEPTEMBER, 2003 AND THE 22nd OF SEPTEMBER, 2003; THAT IT TRULY AND CORRECTLY REPRESENTS THE PROPOSED LOCATION AND EXTENT OF PROPERTY IRRIGATED BY PERMIT NO. 24079 TO BE REMOVED FROM IRRIGATION IN THE COUNTY OF NYE, STATE OF NEVADA, BY NYE COUNTY, NEVADA (FROM TRESE VACKAR) IN SUPPORT OF CHANGE IN POINT OF DIVERSION, PLACE AND MANNER OF USE OF A PORTION OF PERMIT NO. 24079.

David A. Richards Oct 16, 2003
DAVID A. RICHARDS, NEVADA PLS 10026
WATER RIGHT SURVEYOR No. 1068

NEVADA LAND SURVEYOR
DAVID A. RICHARDS
10/16/03
No. 10026
EXP. 12/31/03

SUBSCRIBED AND SWORN TO BEFORE ME
THIS 16th DAY OF October, 2003.
Delores M. Runau
NOTARY PUBLIC IN AND FOR Nye County, Nev.
MY COMMISSION EXPIRES May 21, 2006

NOTARY PUBLIC
County of Nye-State of Nevada
DELORES M. RUNAU
No. 02-75344-14
My Appointment Expires May 21, 2006

BASIS OF BEARING:

S 00°24'00" W BEING THE BEARING OF THE WEST LINE OF THE NW 1/4 OF SECTION 7, T. 21 S., R. 54 E., M.D.M., NYE COUNTY, NEVADA, AS PER PARCEL MAP DOCUMENT NO. 458601.

REFERENCES:

1.) PARCEL MAP DOC. NO. 458601
2.) PARCEL MAP DOC. NO. 220894
3.) PARCEL MAP DOC. NO. 155354

CIVILWISE SERVICES
1191 W. BETTY AVE., PAHRUMP, NEV. 89060 (775) 751-1413

STRIP MAP IN SUPPORT OF
APPLICATION TO CHANGE P.O.D., M.O.U. & P.O.U., FOR MUNICIPAL PURPOSES
NYE COUNTY, NEVADA
PREPARED FOR
NYE COUNTY, FROM: TRESE VACKAR

SCALE:	SHEET	JOB NUMBER:
1" = 100'	1 OF 1	702-1 A

STATE ENGINEER'S USE: 70530

FILED
NOV 3 2003
STATE ENGINEER'S OFFICE

MAP TO ACCOMPANY APPLICATION
TO CHANGE THE POINT OF DIVERSION,
MANNER & PLACE OF USE
UNDER PERMIT #24079, CERT. #7794
FOR MUNICIPAL USE PURPOSES
BY NYE COUNTY
FROM "UNDERGROUND"
IN NYE COUNTY, NEVADA

70530