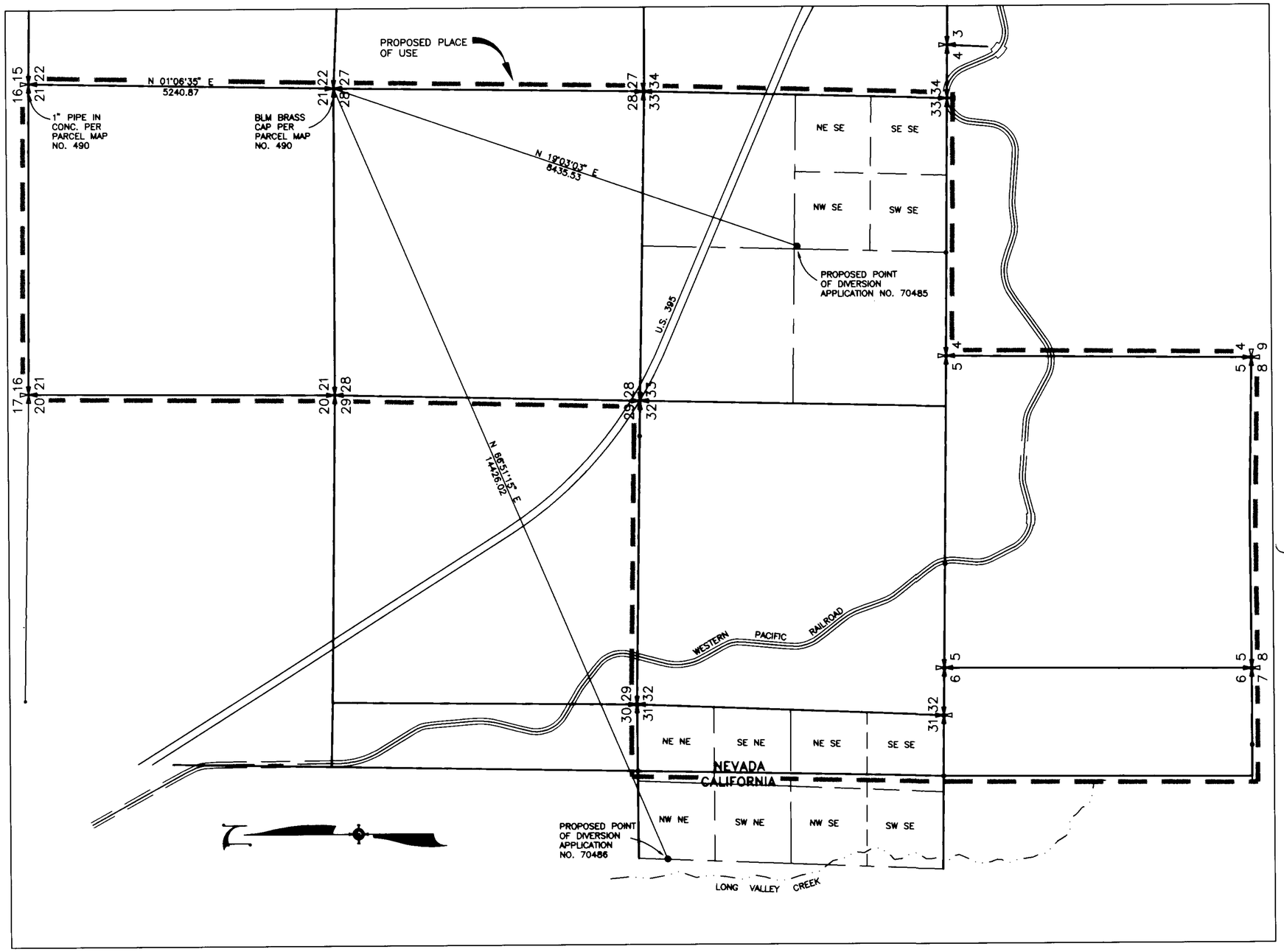

PROPOSED PLACE OF USE
SECTION 3, S1/2 NE1/4, SE1/4 OF SECTION 4
SECTIONS 21, 28, 32, 33 AND A PORTION OF 31
T21N, R18E, MDM
AND
SECTION 5 AND A PORTION OF SECTION 6
T20N, R18E, MDM

STATE OF NEVADA
SS
COUNTY OF WASHOE

I, THOMAS H. GALLAGHER, BEING FIRST DULY SWORN, DEPOSE AND SAY THAT THIS MAP, CONSISTING OF 2 SHEETS HAS BEEN CORRECTLY DRAWN TO THE DESIGNATED SCALE FROM FIELD NOTES OF A SURVEY MADE BY ME OR UNDER MY SUPERVISION AND DIRECTION, ON OR BEFORE SEPTEMBER 15, 2003; THAT IT TRULY AND CORRECTLY REPRESENTS THE PROPOSED POINT OF DIVERSION AND THE PROPOSED PLACE OF USE FROM AN UNDERGROUND SOURCE, IN WASHOE COUNTY, NEVADA BY LIFESTYLE HOMES TND, LLC AND DENNIS M. CHARLEY FOR QUASI-MUNICIPAL USE.

THOMAS H. GALLAGHER STATE WATER RIGHTS SURVEYOR NO. 509

11/21/03

SUBSCRIBED AND SWORN TO BEFORE ME THIS 21st DAY OF November, 2003.

NOTARY PUBLIC IN AND FOR WASHOE COUNTY, NEVADA

BASIS OF BEARINGS

NEVADA STATE PLANE COORDINATE SYSTEM, WEST ZONE, NAD 83/94.

SCALE 1" = 1000'

0 1000 2000 3000 4000 5000

STATE ENGINEER'S USE

#70484, 70485 & 70486

FILED
NOV 25 2003
STATE ENGINEER'S OFFICE

AMENDED MAP
TO ACCOMPANY APPLICATION
TO APPROPRIATE WATER
FOR QUASI-MUNICIPAL USE
BY
LIFESTYLE HOMES TND, LLC.
AND DENNIS M. CHARLEY
FROM
AN UNDERGROUND SOURCE
IN
RENO WASHOE COUNTY NEVADA

N:\DWGS\WATER\Lisener\ANXS2.DWG ~ 8:54 AM • 20-NOV-2003

SUMMIT ENGINEERING CORPORATION
CONSULTING ENGINEERS AND SURVEYORS
5405 MAE ANNE AVE. RENO, NEVADA 89523
(775) 747-8550

Copyright SUMMIT ENG 2003

70486 70485 70484

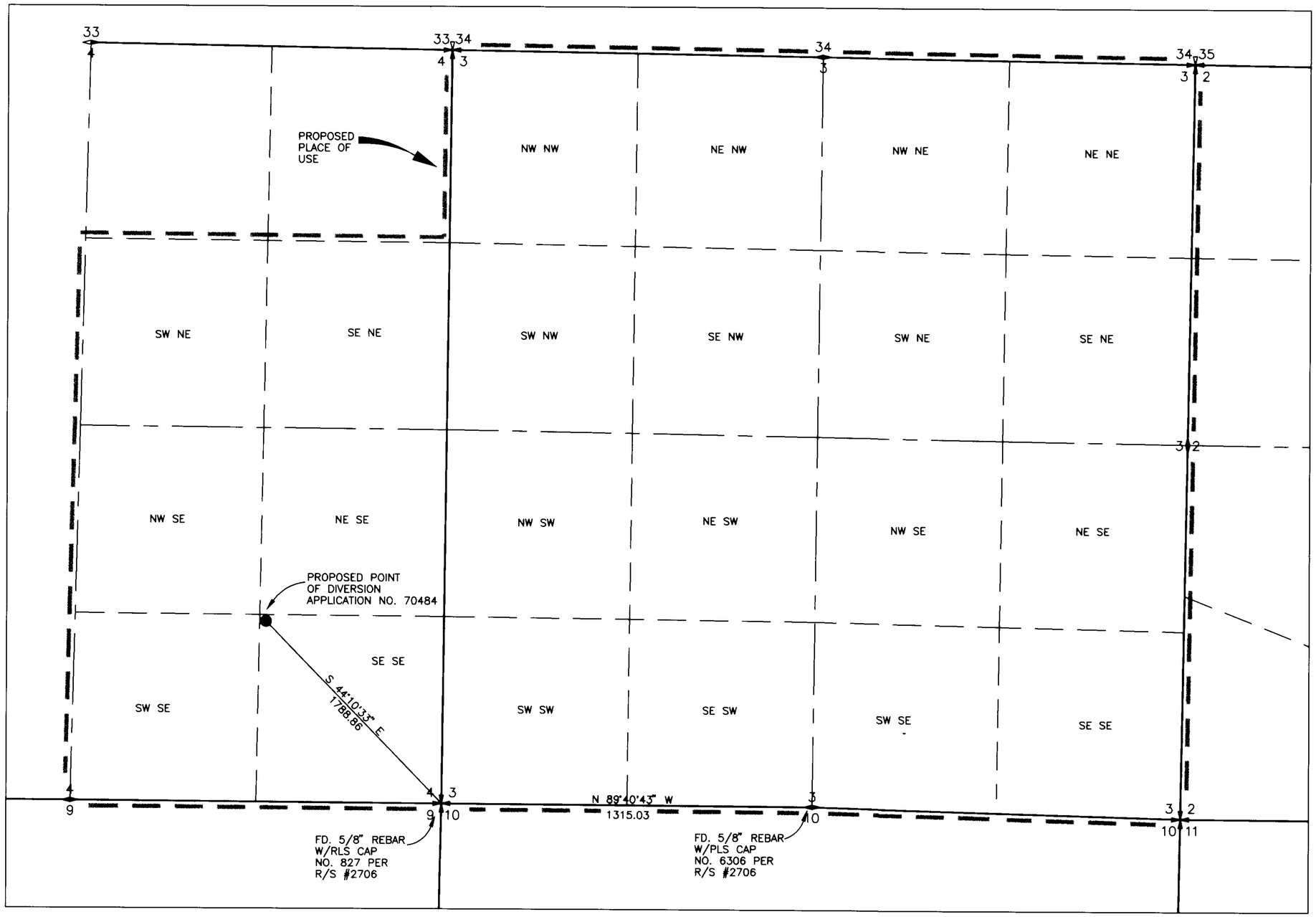

PROPOSED PLACE OF USE
SECTION 3, S1/2 NE1/4, SE1/4 OF SECTION 4
SECTIONS 21, 28, 32, 33 AND A PORTION OF 31
T21N, R18E, MDM
AND
SECTION 5 AND A PORTION OF SECTION 6
T20N, R18E, MDM

STATE ENGINEER'S USE

70484, 70485 & 70486

FILED
NOV 25 2003
STATE ENGINEER'S OFFICE

AMENDED MAP
TO ACCOMPANY APPLICATION
TO APPROPRIATE WATER
FOR QUASI-MUNICIPAL USE
BY
LIFESTYLE HOMES TND, LLC
AND DENNIS M. CHARLEY
FROM
AN UNDERGROUND SOURCE
IN
RENO WASHOE COUNTY NEVADA

N:\DWGS\WATER\Lissner\approp.DWG ~ 9:00 AM • 20-NOV-2003

SUMMIT ENGINEERING CORPORATION
CONSULTING ENGINEERS AND SURVEYORS
5405 MAE ANNE AVE. RENO, NEVADA 89523
(775) 747-8550

Copyright SUMMIT ENG 2003

70486 70485 70484