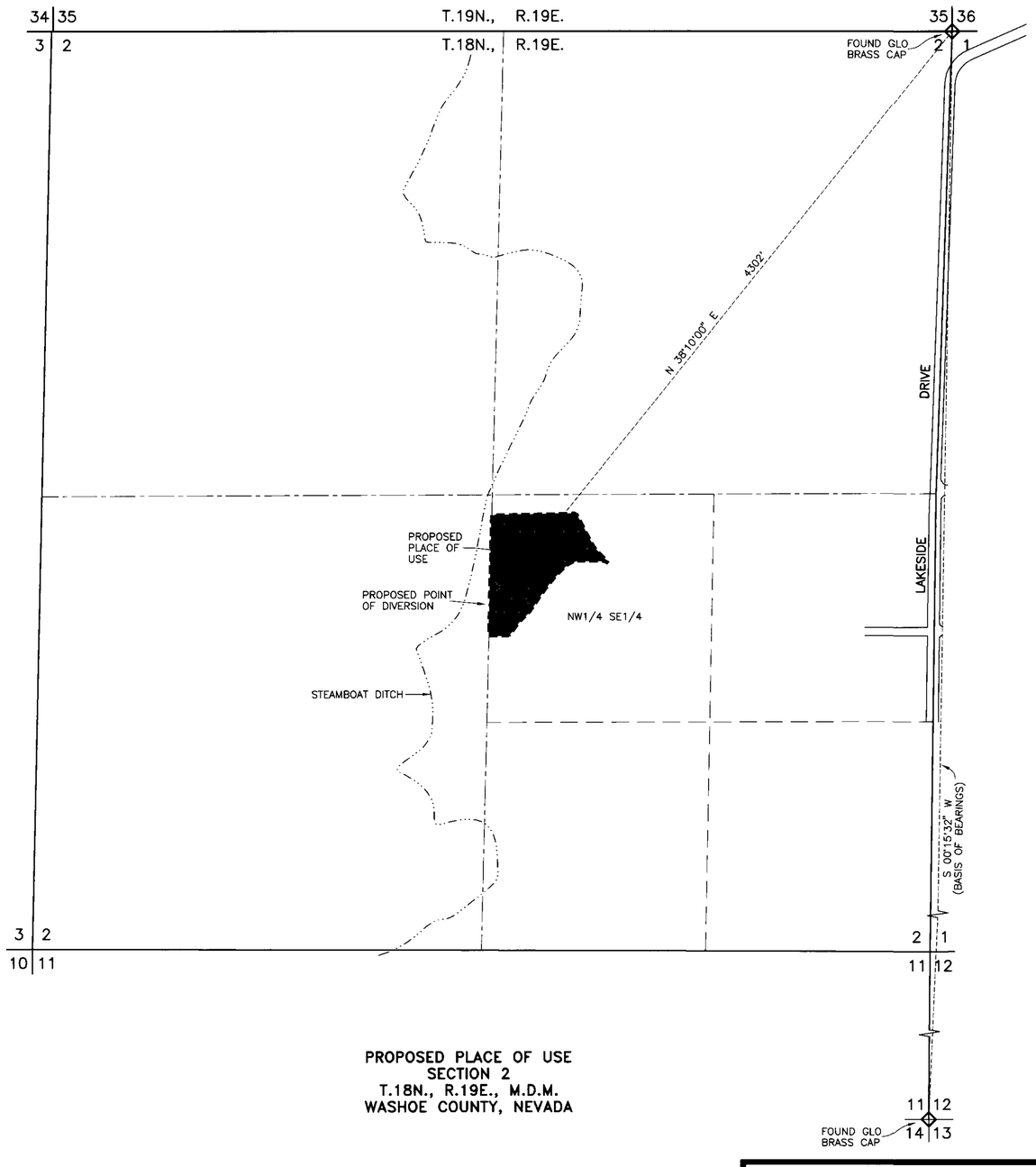

PROPOSED PLACE OF USE
SECTION 2
T.18N., R.19E., M.D.M.
WASHOE COUNTY, NEVADA

STATE OF NEVADA
S.S.
COUNTY OF WASHOE

I, GEORGE FONG, BEING FIRST DULY SWORN, DEPOSE AND SAY THAT A SITE INSPECTION HAS BEEN MADE BY ME ON MAY 16, 2003, THAT THE LOCATION OF EACH REFERENCE MONUMENT HAS BEEN VERIFIED BY SITE INSPECTION; THAT THE POINT OF DIVERSION AND PLACE OF USE SITES HAVE BEEN INSPECTED; THAT THIS MAP, CONSISTING OF ONE SHEET, HAS BEEN CORRECTLY DRAWN TO THE DESIGNATED SCALE FROM SURVEYING CALCULATION NOTES PREPARED BY ME, RELYING UPON ANALYSIS OF RECORDED DOCUMENTS IN THE OFFICE OF THE WASHOE COUNTY RECORDER; THAT THIS MAP TRULY AND CORRECTLY REPRESENTS THE PROPOSED PLACE OF USE OF A PORTION OF WATERS HERETOFORE APPROPRIATED UNDER PERMIT 12807, CERTIFICATE 3699 FOR IRRIGATION PURPOSES FROM AN UNDERGROUIND SOURCE IN WASHOE COUNTY, NEVADA, BY JOE AND CELESTE KIENER.

George Fong
STATE WATER RIGHT SURVEYOR #5310 — 8/18/03

PROFESSIONAL LAND SURVEYOR · STATE OF NEVADA · GEORGE FONG · Exp: 6-30-05 · No. 4043

SUBSCRIBED AND SWORN TO BEFORE ME THIS 18th DAY OF August, 2003.

Melissa M. Marr
NOTARY PUBLIC IN AND FOR WASHOE COUNTY, NEVADA.
MY COMMISSION EXPIRES 3/05/07

MELISSA M. MARR · Notary Public - State of Nevada · Appointment Recorded in Washoe County · No: 03-80418-2 - Expires March 5, 2007

BASIS OF BEARINGS

NEVADA STATE PLANE COORDINATE SYSTEM, WEST ZONE, NAD 83/94, PER WASHOE COUNTY GPS SURVEY POSITIONS FOR SECTION CORNERS AS SHOWN. THE BEARINGS SHOWN ARE CORRECTED TO TRUE NORTH.

REFER TO MAP FILED UNDER PERMIT NO. 12807 FOR THE EXISTING PLACE OF USE.

REFER TO MAP FILED UNDER PERMIT NO. 12807 FOR THE EXISTING POINT OF DIVERSION.

N

-400 0 200 400 800 1200
SCALE: 1 inch = 400 ft.

STATE ENGINEER'S USE

FILED
AUG 18 2003
STATE ENGINEER'S OFFICE

MAP TO ACCOMPANY APPLICATION TO CHANGE THE POINT OF DIVERSION AND PLACE OF USE OF WATERS HERETOFORE APPROPRIATED UNDER PERMIT 12807, CERTIFICATE 3699 FOR IRRIGATION PURPOSES BY JOE AND CELESTE KIENER FROM AN UNDERGROUND SOURCE IN WASHOE COUNTY, NEVADA

70252