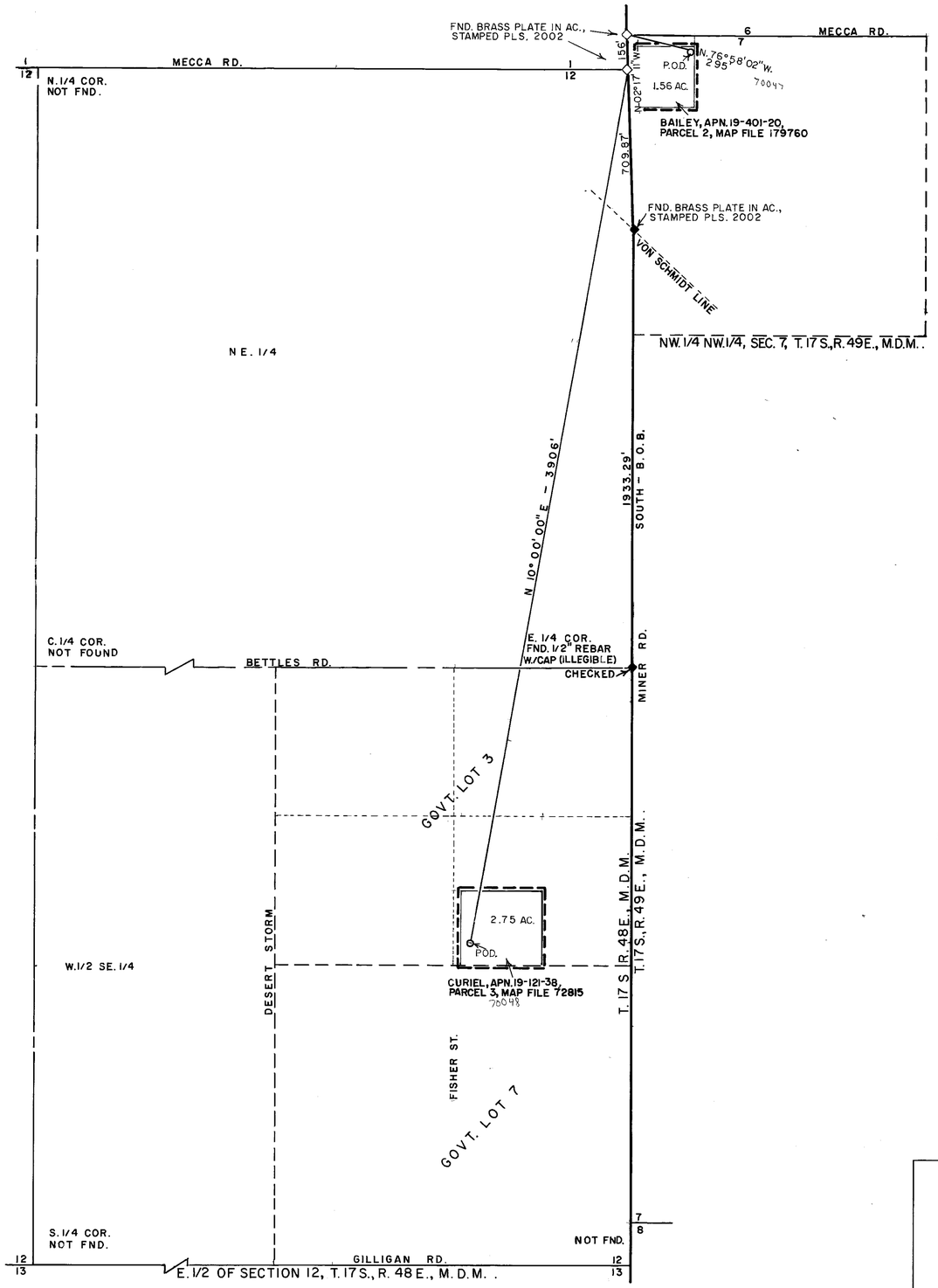

BASIS OF BEARINGS:

SOUTH BEING THE EAST LINE OF THE SE.1/4 NE.1/4 OF SECTION 12, T.17S., R.48E., M.D.M., AS PER G.L.O. PLAT DATED 1922.

STATE OF NEVADA
COUNTY OF NYE

I, LISLE LOWE, BEING FIRST DULY SWORN, DEPOSE AND SAY THAT THIS MAP CONSISTING OF ONE SHEET, HAS BEEN CORRECTLY DRAWN TO THE DESIGNATED SCALE FROM FIELD NOTES OF A SURVEY MADE BY ME OR UNDER MY SUPERVISION AND DIRECTION ON **MAY 10, 2003**, THAT IT TRULY AND CORRECTLY REPRESENTS THE PROPOSED LOCATION AND EXTENT OF THE WORKS USED TO DIVERT WATER FROM AN UNDERGROUND SOURCE IN **NYE COUNTY, NV, BY VIRGINIA L. BAILEY, AND FRANCISCO & CASTELLON CURIEL**, THAT THE PROPOSED POINT OF DIVERSION, THE MANNER OF USE AND THE LOCATION AND NAMES OF ALL OTHER WORKS OR STREAMS WHICH ARE CROSSED BY OR CONNECTED WITH THE SAID WORKS, ARE FULLY AND CORRECTLY DESIGNATED THEREON.

PROFESSIONAL LAND SURVEYOR — LISLE LOWE — EXP. 12/31/03 — STATE OF NEVADA — No. 8423

5/19/03

Lisle Lowe
STATE WATER RIGHTS SURVEYOR #856, P.L.S. #8423

SUBSCRIBED AND SWORN TO BEFORE ME THIS 19th DAY OF May 2003

NOTARY PUBLIC STATE OF NEVADA — County of Nye — SHELLY KADRMAS — No. 99-1623-14 — My Appointment Expires March 30, 2004

Shelly Kadrmas
NOTARY PUBLIC IN AND FOR SAID COUNTY AND STATE

MY COMMISSION EXPIRES ON: March 30, 2004

LEGEND:

— — — — INDICATES BOUNDARY OF PROPOSED PLACE OF USE.

INDICATES LINE NOT TO SCALE.

70047 CERTIFICATE NO. 17334 ISSUED 8-4-09

300' 200' 100' 0' 300' 600'
SCALE 1"= 300'

STATE ENGINEER'S USE

70047

FILED
MAY 22 2003
STATE ENGINEER'S OFFICE

MAP TO ACCOMPANY AN APPLICATION TO APPROPRIATE WATER.

BY: VIRGINIA L. BAILEY.
ALSO, FRANCISCO & CASTELLON CURIEL.

FOR: QUASI-MUNICIPAL & DOMESTIC PURPOSES.

FROM: AN UNDERGROUND SOURCE IN NYE COUNTY, NV.

77951 70048 70047