Original Application No 7189
to Minnie J. Hough, M. J. Hough to
Majestic Co. Majestic Co. To Roberts
Mining And Milling Company.

Note:
White Horse Sur. No. 3207
And lines of subdivisions
compiled from map by
Pray and Starbird, U.S. Dep. Min. Sur.

60 ft.	20"	Pipe
640'	8"	"
240'	7"	"
2010'	6"	"
60'	3"	"
3010		

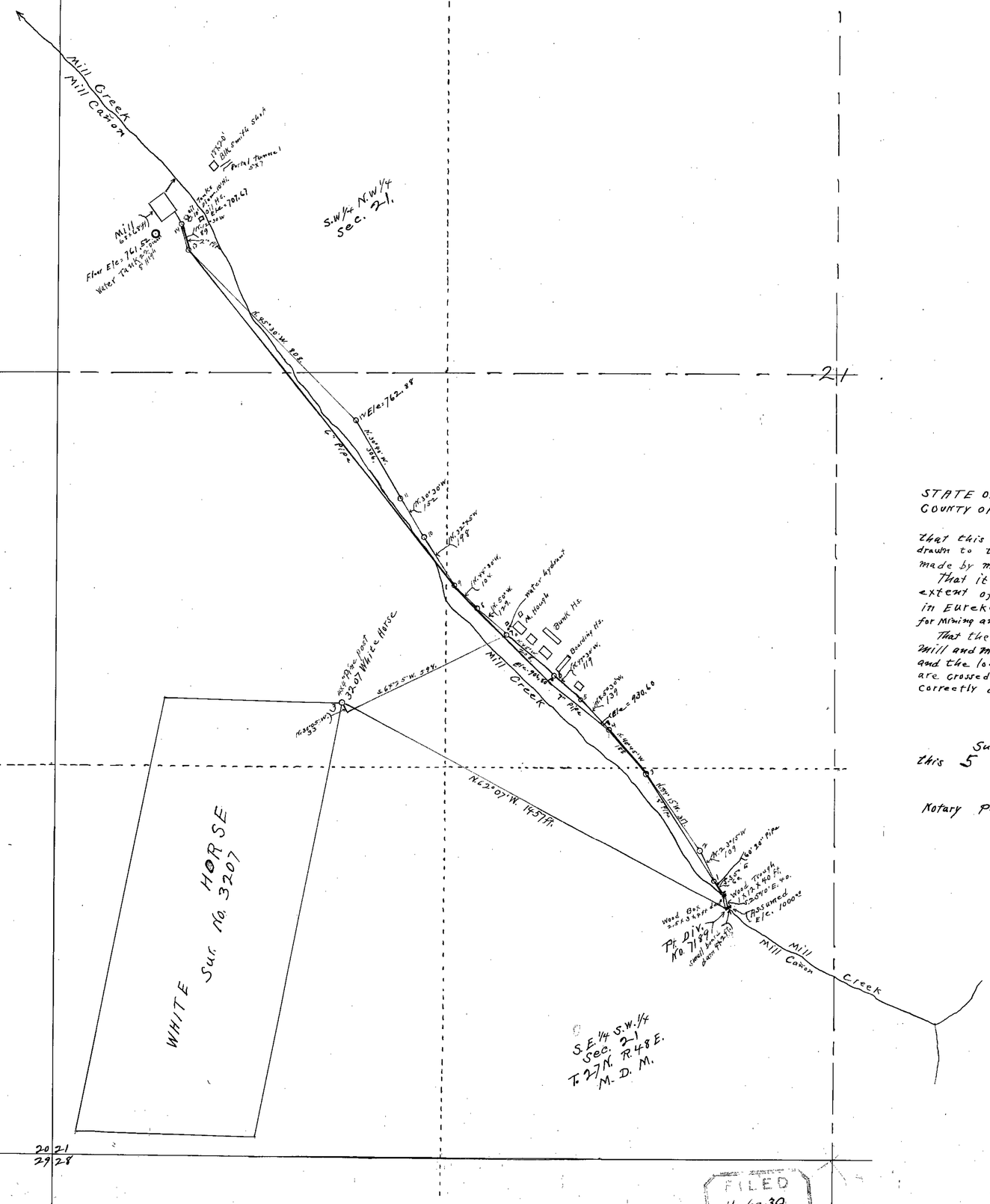

N

STATE OF NEVADA
COUNTY OF Lander

I, O. P. Adams, being first duly sworn depose and say that this map consisting of one sheet, has been correctly drawn to the designated scale from field notes of a survey made by me on the 13, day of October 1930.

That it truly and correctly represents the location and extent of the works used to divert water from Mill Creek in Eureka County by Roberts Mining and Milling Company for Mining and Milling purposes under application No 7189.

That the point of diversion and return, the location of the Mill and Mine, the size and grades of the diverting channel, and the location and names of all other works or streams which are crossed by or connected with said works, are fully and correctly designated hereon.

O. P. Adams
State Water Right Surveyor,

Subscribed and sworn to before me
this 5 day of November 1930
Louis A. Lemaire
Notary Public in and for Lander County, Nevada.

0 1 2 3 4 6 8 1000 ft

No. 1809 Issued April 18, 1932.

MAP TO ACCOMPANY
PROOF OF BENEFICIAL USE
UNDER APPLICATION No. 7189
FOR
MINING AND MILLING
BY
ROBERTS MINING AND MILLING CO.
FROM
MILL CREEK

FILED
11-6-30

7189