7104

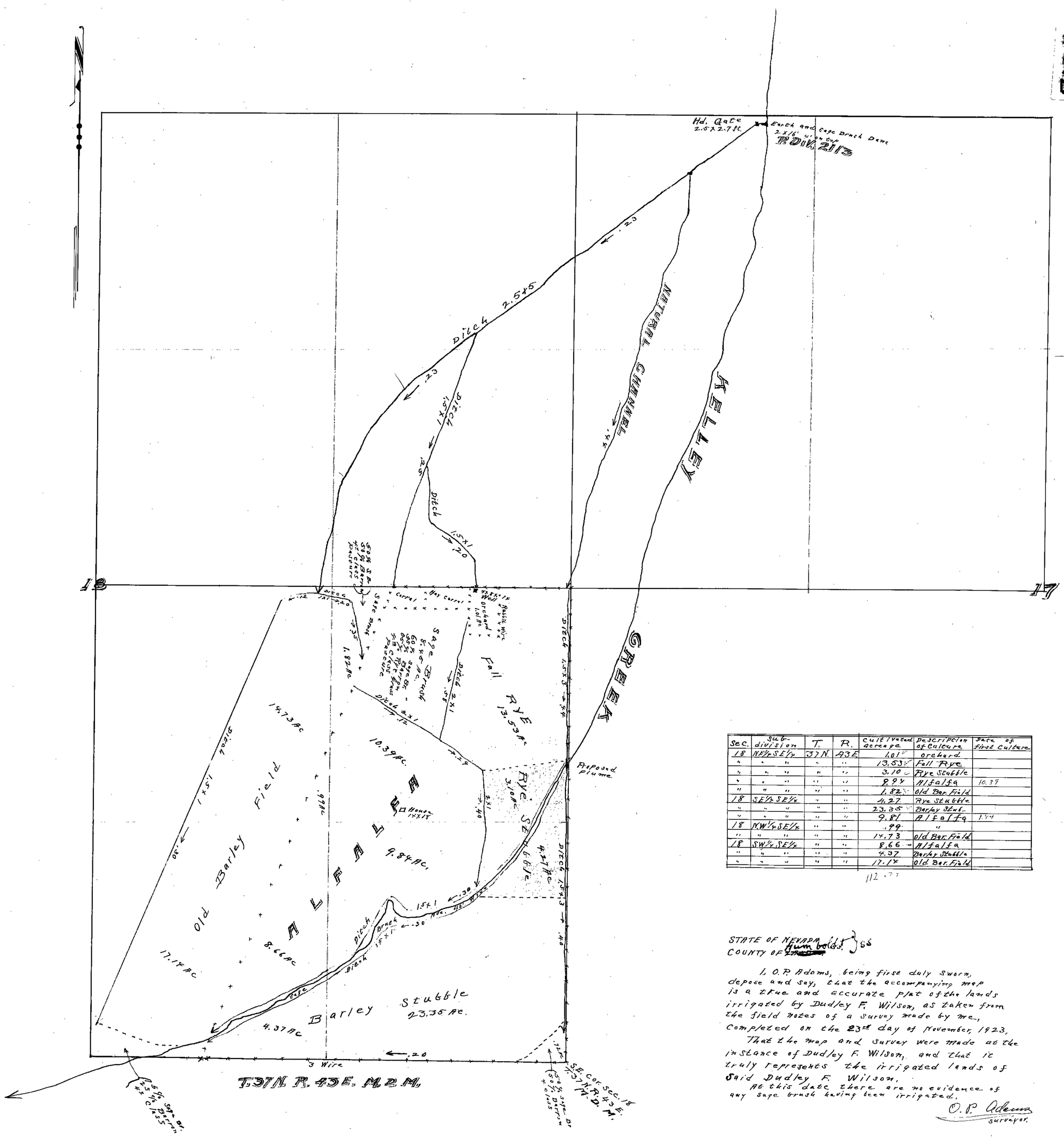

Sec.	Sub-division	T.	R.	Cultivated acreage	Description of Culture	Date of First Culture
18	NE¼SE¼	37N.	43E.	1.01	orchard	
"	"	"	"	13.53	Fall Rye	
"	"	"	"	3.10	Rye Stubble	
"	"	"	"	9.94	Alfalfa	10.39
"	"	"	"	1.82	Old Bar. Field	
18	SE¼SE¼	"	"	4.27	Rye Stubble	
"	"	"	"	23.35	Barley Stub.	
"	"	"	"	9.81	Alfalfa	1.44
18	NW¼SE¼	"	"	.99	"	
"	"	"	"	14.73	Old Bar. Field	
18	SW¼SE¼	"	"	8.66	Alfalfa	
"	"	"	"	4.37	Barley Stubble	
"	"	"	"	17.14	Old Bar. Field	

112.77

STATE OF NEVADA }
COUNTY OF Humboldt } ss

I, O.P. Adams, being first duly sworn, depose and say, that the accompanying map is a true and accurate plat of the lands irrigated by Dudley F. Wilson, as taken from the field notes of a survey made by me, completed on the 23rd day of November, 1923.

That the map and survey were made at the instance of Dudley F. Wilson, and that it truly represents the irrigated lands of Said Dudley F. Wilson.

At this date there are no evidence of any sage brush having been irrigated.

O.P. Adams
surveyor.

Subscribed and sworn to before me, this nineteenth day of February 192

J. Langrath
Notary public in and for Humboldt County, Nevada.

CULTURE MAP
APPLICATION No. 2113
OF JAMES F. BOYLE
AND APPARENTLY TRANSFERRED
TO DUDLEY F. WILSON,
WHOSE ADDRESS IS
BATTLE MOUNTAIN, NEV.

SCALE
300 FT. TO ONE INCH.

FILED
STATE ENGINEER'S OFFICE

Certification 3018 Issued Jan. 21, 1947

Filed under 7104 - Old order to #2113.

OFFICE STATE ENGINEER

41553 35493