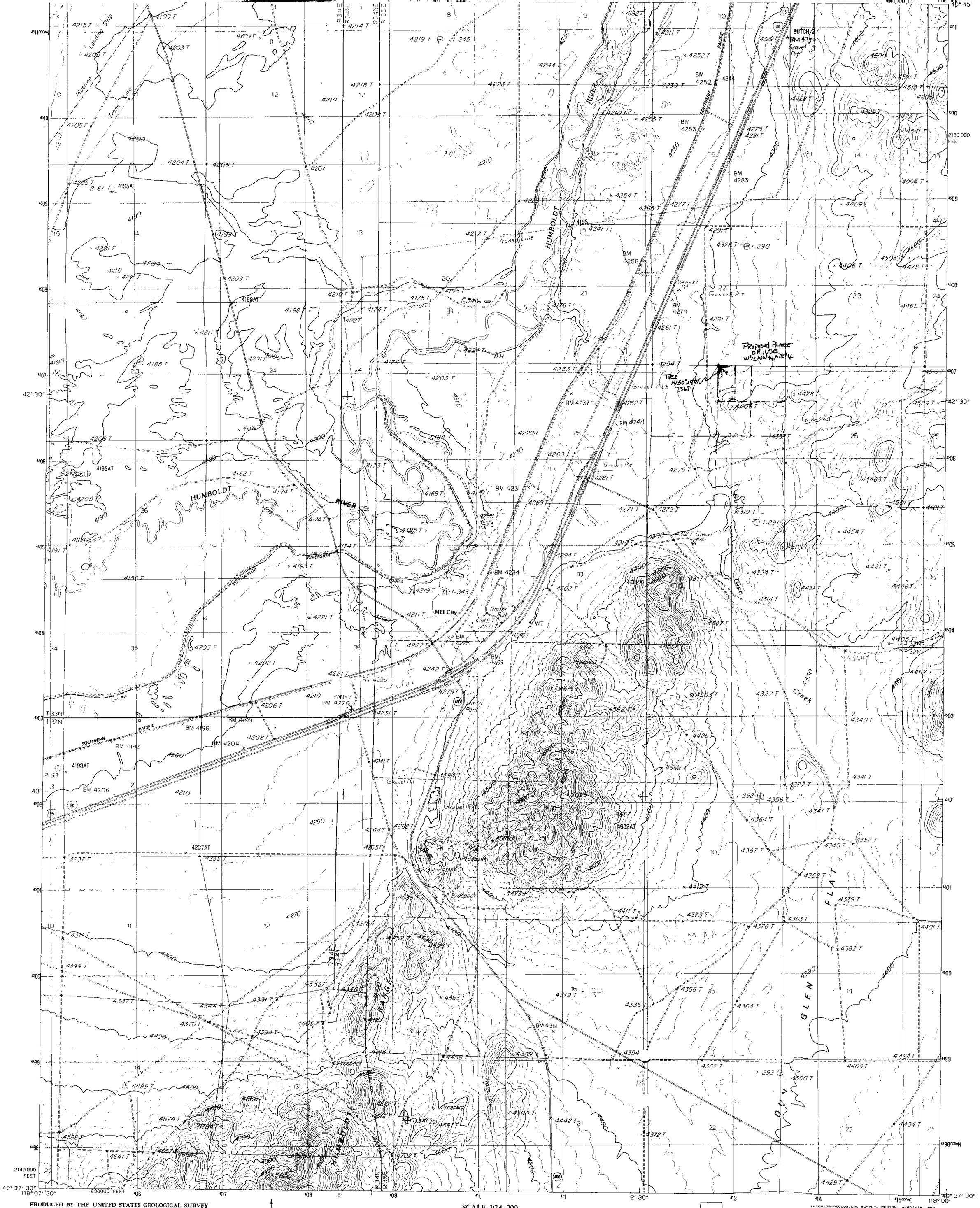

PRODUCED BY THE UNITED STATES GEOLOGICAL SURVEY
CONTROL BY . . . . . USGS, NOS/NOAA
COMPILED FROM AERIAL PHOTOGRAPHS TAKEN 1982
FIELD CHECKED . . . . . 1983 MAP EDITED 1987
PROJECTION . . . . . TRANSVERSE MERCATOR
GRID: 1000-METER UNIVERSAL TRANSVERSE MERCATOR . . . . . ZONE 11
10,000-FOOT STATE GRID TICKS . . . . . NEVADA, WEST ZONE
UTM GRID DECLINATION . . . . . 0°42' WEST
1987 MAGNETIC NORTH DECLINATION . . . . . 16° EAST
VERTICAL DATUM . . . . . NATIONAL GEODETIC VERTICAL DATUM OF 1929
HORIZONTAL DATUM . . . . . 1927 NORTH AMERICAN DATUM

To place on the predicted North American Datum of 1983, move the projection lines as shown by dashed corner ticks (14 meters north and 82 meters east)

There may be private inholdings within the boundaries of any Federal and State Reservations shown on this map

No distinction made between houses, barns, or other buildings

NORTH

SCALE 1:24 000

MILES

FEET

KILOMETERS

METERS

CONTOUR INTERVAL 20 FEET

SUPPLEMENTARY CONTOUR INTERVAL 10 FEET

THIS MAP COMPLIES WITH NATIONAL MAP ACCURACY STANDARDS
FOR SALE BY U.S. GEOLOGICAL SURVEY, DENVER, COLORADO 80225
OR RESTON, VIRGINIA 22092

PROVISIONAL MAP
Produced from original manuscript drawings. Information shown as of date of photography. 1

FILED
FEB 26 2003
STATE ENGINEER'S OFFICE

NEVADA

QUADRANGLE LOCATION

1	2	3
4		5
6	7	8

1 Wendy Canyon
2 Comprave
3 Dun Glen Peak
4 Imlay
5 Dun Glen
6 Star Peak
7 Star Creek Ranch
8 Imlay Canyon

ADJOINING 7.5' QUADRANGLE NAMES

INTERIOR—GEOLOGICAL SURVEY, RESTON, VIRGINIA 1987

ROAD LEGEND

Improved Road . . . . . .
Unimproved Road . . . . . .
Trail . . . . . .

Interstate Route U.S. Route State Route

MILL CITY, NEVADA
PROVISIONAL EDITION 1987

40118-H1-TF-024

69577T