SHEET NO. 1 OF 1 SHEETS.

STATE OF NEVADA)
) SS.
COUNTY OF ELKO)

I, ROBERT E. MORLEY, BEING FIRST DULY SWORN, DEPOSE AND SAY THAT THIS MAP, CONSISTING OF 1 SHEET, NUMBERED FROM 1 TO 1, INCLUSIVE, HAS BEEN CORRECTLY DRAWN TO THE DESIGNATED SCALE FROM FIELD NOTES OF A SURVEY MADE BY ME, OR UNDER MY SUPERVISION AND DIRECTION, BETWEEN THE 18TH DAY OF DECEMBER, 2002 AND THE 17TH DAY OF DECEMBER, 2002; THAT IT TRULY AND CORRECTLY REPRESENTS THE PROPOSED LOCATION AND EXTENT OF THE WORKS USED TO DIVERT WATER FROM UNDERGROUND, IN EUREKA COUNTY, NEVADA BY BARRICK GOLDSTRIKE MINES INC., FOR MINING, MILLING, AND DEWATERING PURPOSES. THAT THE PROPOSED POINT OF DIVERSION, THE APPROXIMATE SIZE AND CAPACITY OF THE DIVERTING CHANNEL OR OTHER CONDUIT, AND THE LOCATION AND NAMES OF ALL OTHER WORKS OR STREAMS WHICH ARE CROSSED BY, OR CONNECTED WITH THE SAID WORKS, ARE FULLY AND CORRECTLY DESIGNATED THEREON.

Robert E. Morley
STATE WATER RIGHT SURVEYOR NO. 668

FLOYD M. FISK
NOTARY PUBLIC • STATE of NEVADA
Elko County • Nevada
CERTIFICATE # 98-0770-6
APPT. EXP. FEB. 26, 2006

SUBSCRIBED AND SWORN TO BEFORE ME
THIS 18TH DAY OF DECEMBER, 2002.

Floyd M. Fisk
NOTARY PUBLIC IN AND FOR ELKO COUNTY, NEVADA

PROFESSIONAL LAND SURVEYOR STATE OF NEVADA
ROBERT E. MORLEY
Exp: 12/31/03
No. 6203
12/18/02

W202028

CONSULTING ENGINEERING & SURVEYING
640 IDAHO STREET
ELKO, NEVADA 89801
(702) 738-4053
HIGH DESERT ENGINEERING

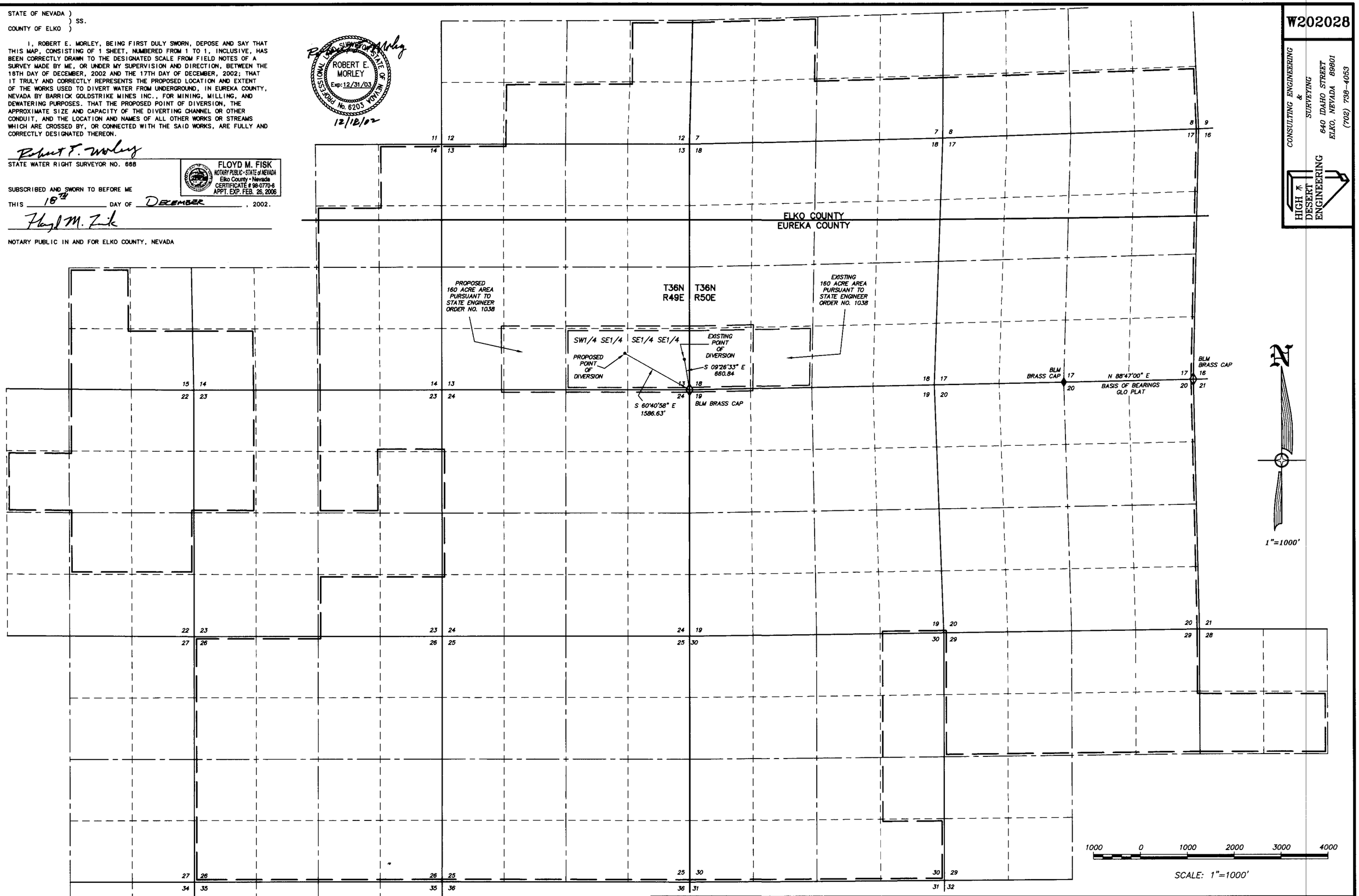

LEGEND

—— —— = EXISTING AND PROPOSED PLACE OF USE

o = PROPOSED & EXISTING POINT OF DIVERSION

BASIS OF BEARINGS : THE LINE BETWEEN THE NORTHEAST CORNER AND THE NORTH 1/4 CORNER OF SECTION 20, T36N – R50E, MDB& M. TAKEN FROM THE OFFICIAL BLM CADASTRAL SURVEY PLAT FOR T36N – R50E, MDB& M. AS N 88°47'00" E.

STATE ENGINEERS USE

69428-T

FILED
DEC 23 2002
STATE ENGINEER'S OFFICE

RECEIVED
02 DEC 23 PM 1:53
STATE ENGINEERS OFFICE

MAP TO ACCOMPANY APPLICATION TO CHANGE THE POINT OF DIVERSION UNDER PERMIT NO. 63126 FOR MINING, MILLING, & DEWATERING USE BY BARRICK GOLDSTRIKE MINES INC. FROM AN UNDERGROUND SOURCE IN EUREKA COUNTY, NEVADA

69695 69428T