DESCRIPTION:
THE NORTH 12.60 FEET OF LOT 2 OF THAT CERTAIN PARCEL MAP IN FILE 15, PAGE 13, RECORDED SEPTEMBER 26, 1977 OM BOOK 792 OF OFFICIAL RECORDS OF DOCUMENT NO. 751196.

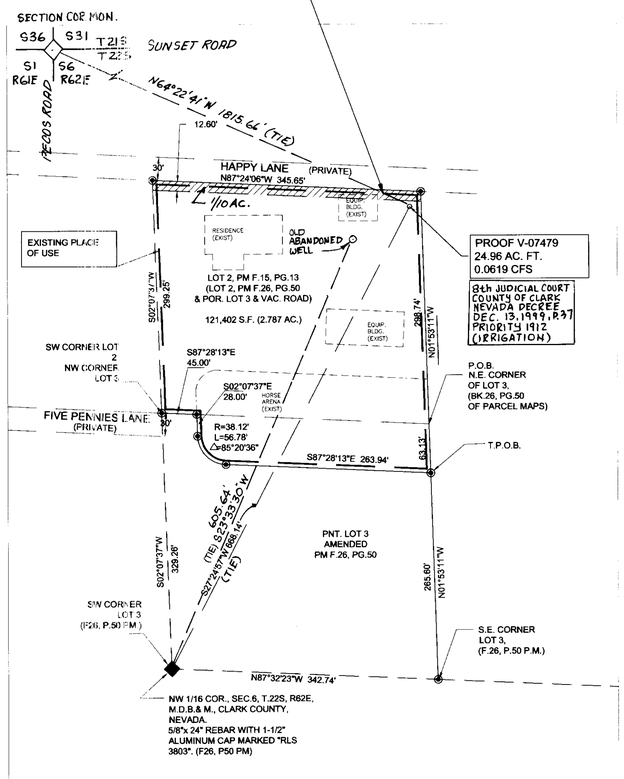

PORTION of SECTION 6
T.22 S, R.62 E., M.D.B.& M.
CLARK COUNTY, NEVADA

EXISTING PLACE OF USE, MANNER OF USE, POINT OF DIVERSION
SCALE: 1" = 100 FEET

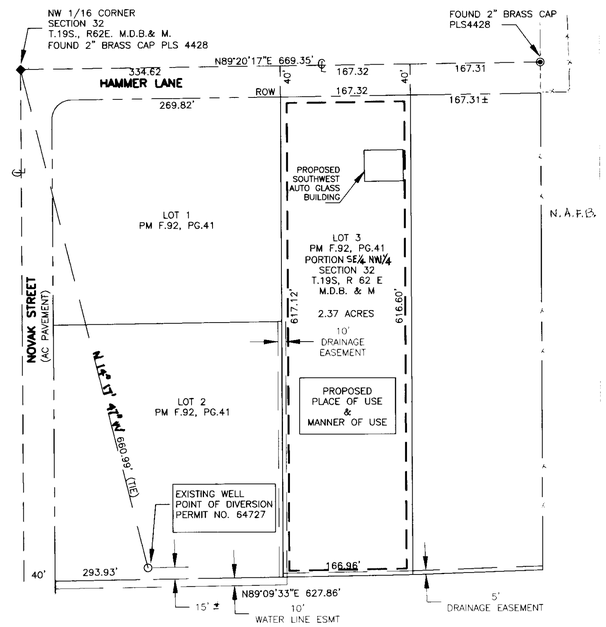

PORTION of SECTION 32
T.19 S, R.62 E., M.D.B.& M.
CLARK COUNTY, NEVADA

PROPOSED PLACE OF USE, MANNER OF USE, POINT OF DIVERSION
SCALE: 1" = 100 FEET

ENGINEER'S / SURVEYOR'S CERTIFICATE

I, RUSSELL AVERY AND/OR LINDA LEE MILLER, BEING FIRST DULY SWORN, DEPOSE AND SAY THAT THIS MAP CONSISTING OF SHEET 1 OF 1, INCLUSIVE, HAS BEEN CORRECTLY DRAWN TO THE DESIGNATED SCALE FROM FIELD NOTES OF A SURVEY MADE BY ME, OR UNDER MY SUPERVISION AND DIRECTION, BETWEEN THE 22ND DAY OF NOVEMBER, 2002 TO THE 26TH DAY OF NOVEMBER, 2002; THAT IT TRULY AND CORRECTLY REPRESENTS THE PROPOSED LOCATION AND EXTENT OF THE WORKS USED TO DIVERT WATER
(1) FROM AN UNDERGROUND SOURCE
(2) IN CLARK COUNTY,
(3) BY JOHN T. WASSERBURGER, TRUSTEE
(4) FOR COMMERCIAL PURPOSES. THAT THE PROPOSED POINT OF DIVERSION, THE APPROXIMATE LOCATION AND SIZE OF THE DIVERTING CHANNEL OR CONDUIT, THE PLACE AND MANNER OF USE, AND THE LOCATION AND NAMES OF ALL OTHER WORKS OR STREAMS WHICH ARE CROSSED BY, OR CONNECTED WITH THE SAID WORKS, ARE FULLY AND CORRECTLY DESIGNATED THEREON.

Russell Avery 11/26/02
RUSSELL AVERY
WATER-RIGHT SURVEYOR NO. 339
PROFESSIONAL LAND SURVEYOR NO. 2002
PROFESSIONAL CIVIL ENGINEER NO. 2002

Linda Lee Miller 11-26-2002
LINDA LEE MILLER
WATER-RIGHT SURVEYOR NO. 1078
PROFESSIONAL LAND SURVEYOR NO. 10843

SUBSCRIBED AND SWORN TO BEFORE ME THIS 26 DAY OF November, 2002,

NOTARY PUBLIC IN AND FOR CLARK COUNTY, NEVADA.
MY COMMISSION EXPIRES: 06-25-05

NOTARY PUBLIC
County of Clark-State of Nevada
VANAH G. RAFANELLI
No. 93-4911-1
My Appointment Expires June 25, 2005

CULTURAL MAP TABULATION

SECTION	SUB-DIVISION	TOWN-SHIP	RANGE	CULTIVATED ACREAGE	DESCRIPTION OF CULTURE	DATE OF FIRST CULTURE

LEGEND
- ◇ FOUND SECTION CORNER
- ◆ FOUND 1/4 OR 1/16 CORNER
- TOWNSHIP & RANGE LINE
- SECTION LINE
- 1/4 SECTION LINE
- 1/16 SECTION LINE
- PROPOSED PLACE OF USE & EXISTING PLACE OF USE
- ◉ FOUND CORNER MUNUMENTS

NORTH

GRAPHIC SCALE
100' 0 100' 200' 400'
(IN FEET)
1 inch = 100' ft.

69354 CERTIFICATE NO. 16669 ISSUED 7-12-06

STATE ENGINEER'S USE

FILED
MAR 27 2003
STATE ENGINEER'S OFFICE

RECEIVED
02 DEC -2 PM 12:47
STATE ENGINEER'S OFFICE

AREA TO BE SERVED

N69-1534
PROJECT NO. N69-1516
FORM REVISED: 3/19/01

MAP TO ACCOMPANY APPLICATION TO:
CHANGE THE
PLACE OF USE, MANNER OF USE, AND POINT OF DIVERSION,
OF A PORTION
UNDER PROOF NO. V-07479 UNDERGROUND WATER (1912 IRRIGATION) 8TH JUDICIAL DISTRICT COURT, STATE OF NEVADA AND IN AND FOR THE COUNTY OF CLARK, PAGE 37, DEC. 12, 1999)
FOR COMMERCIAL PURPOSES
BY: JOHN T. WASSERBURGER, TRUSTEE OF THE JOHN T. WASSERBURGER TRUST
FROM: AN UNDERGROUND SOURCE
IN: CLARK COUNTY, NEVADA

BY: AVERY-MILLER CONSULTANTS (a joint venture)
CIVIL ENGINEERS, LAND SURVEYORS, WATER RIGHT SURVEYORS
P.O. BOX 15146, LAS VEGAS, NEVADA 89114
(702) 385-3877 email llmiller@lvcm.com

DWG BY: RA/LLM
DATE: 11/26/02
REV. DATE 2-7-2003
DWG NO. C5-18

69354