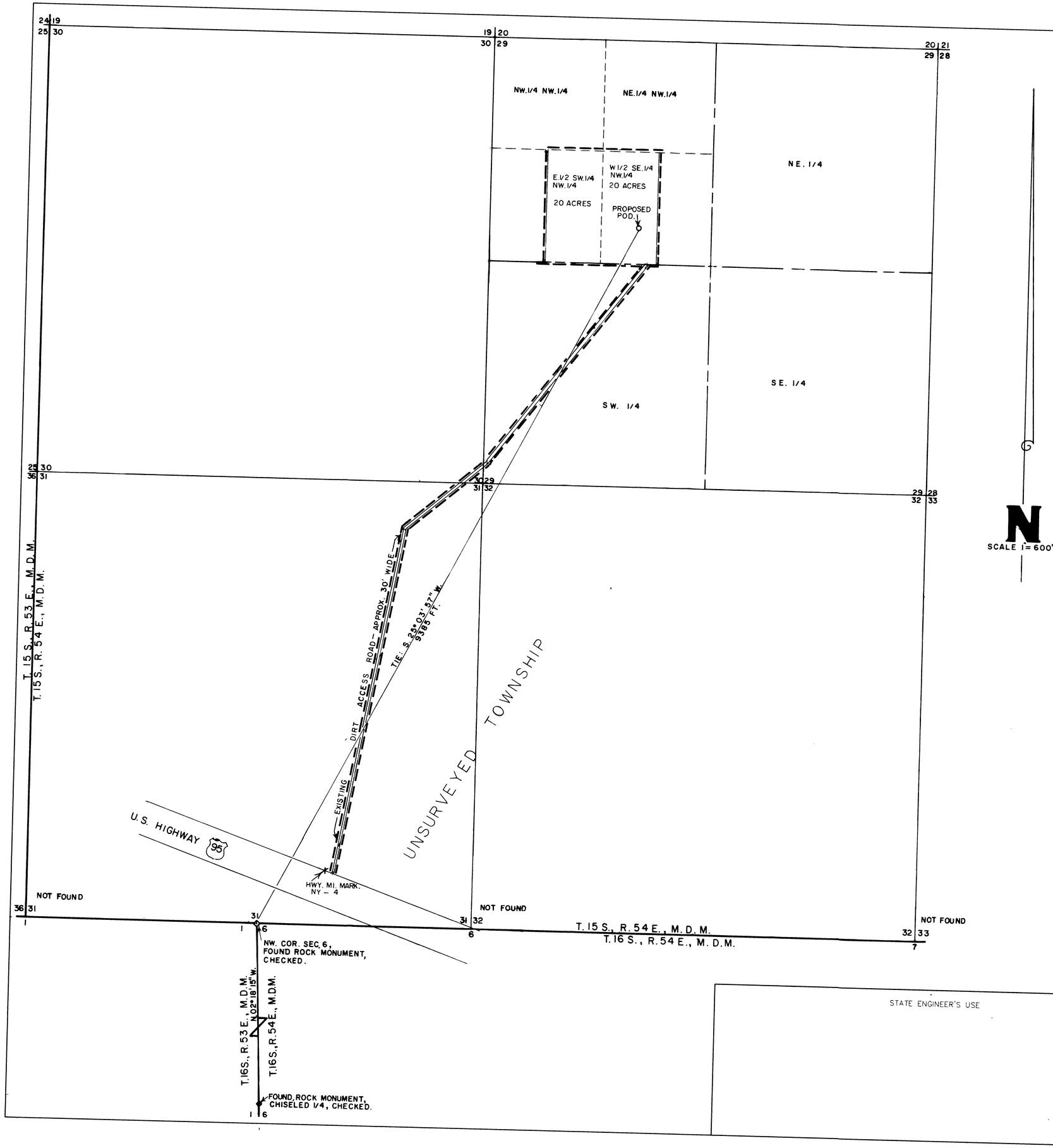

STATE OF NEVADA
COUNTY OF NYE

I, LISLE LOWE, BEING FIRST DULY SWORN, DEPOSE AND SAY THAT THIS MAP CONSISTING OF ONE SHEET, HAS BEEN CORRECTLY DRAWN TO THE DESIGNATED SCALE FROM FIELD NOTES OF A SURVEY MADE BY ME OR UNDER MY SUPERVISION AND DIRECTION ON DECEMBER 4, 2001, THAT IT TRULY AND CORRECTLY REPRESENTS THE PROPOSED LOCATION AND EXTENT OF THE WORKS USED TO DIVERT WATER FROM AN UNDERGROUND SOURCE IN NYE COUNTY, NV, BY JOHN STEEN AND/OR GLADYS STEEN, THAT THE PROPOSED POINT OF DIVERSION, THE MANNER OF USE AND THE LOCATION AND NAMES OF ALL OTHER WORKS OR STREAMS WHICH ARE CROSSED BY OR CONNECTED WITH THE SAID WORKS, ARE FULLY AND CORRECTLY DESIGNATED THEREON.

PROFESSIONAL LAND SURVEYOR - STATE OF NEVADA
LISLE LOWE
No. 8423
12/17/01

Lisle Lowe
STATE WATER RIGHTS SURVEYOR #856, P.L.S. #8423

SUBSCRIBED AND SWORN TO BEFORE ME THIS 17th DAY OF December, 2001

NOTARY PUBLIC STATE OF NEVADA
County of Nye
SHELLY KADRMAS
No. 96-1623-14
My Appointment Expires March

Shelly Kadrmas
NOTARY PUBLIC IN AND FOR SAID COUNTY AND STATE

MY COMMISSION EXPIRES ON: March 30, 2004

BASIS OF BEARINGS:

N. 02° 18' 15" W. BEING THE WEST LINE OF THE NW. 1/4 OF SECTION 6, T. 16 S., R. 54 E., M.D.B. & M., AS DETERMINED BY GLOBAL POSITIONING SYSTEM. THE G.P.S. UNIT USED HAS A ACCURACY OF WITHIN 5 METERS.

LEGEND:

— — — — INDICATES BOUNDARY OF PROPOSED PLACE OF USE.

x INDICATES HIGHWAY MILE MARKER.

300' 200' 100' 0' 600' 1200'
SCALE 1" = 600'

STATE ENGINEER'S USE

68325

DEC 20 2001

MAP TO ACCOMPANY AN APPLICATION TO APPROPRIATE WATER

BY: JOHN AND/OR GLADYS STEEN.

FOR: MINING AND MILLING.

FROM: AN UNDERGROUND SOURCE IN NYE COUNTY, NV.

68325