LEGEND

1/4 CORNER (OR 1/16 CORNER) FOUND AS SHOWN

SECTION CORNER FOUND AS SHOWN

SCALE 1" = 400'

STATE OF NEVADA }
COUNTY OF CLARK } SS

I, RICHARD J. BAUGHMAN, BEING FIRST DULY SWORN, DEPOSE AND SAY THAT THIS MAP CONSISTING OF ONE SHEET, HAS BEEN CORRECTLY DRAWN TO THE DESIGNATED SCALE FROM FIELD NOTES OF A SURVEY MADE UNDER MY SUPERVISION AND DIRECTION ON THE 25TH DAY OF APRIL, 1994 THAT IT TRULY AND CORRECTLY REPRESENTS THE LOCATION AND EXTENT OF THE WORKS USED TO DIVERT WATER FROM AN UNDERGROUND SOURCE IN THE LAS VEGAS ARTESIAN BASIN, CLARK COUNTY, NEVADA BY JAMES A. SPEAR FOR QUASI-MUNICIPAL PURPOSES UNDER PERMIT NO. 14468 AND IS CORRECTLY SHOWN HEREON, THAT THE EXISTING PLACE OF USE UNDER PERMIT NO. 14468 AND THE POINT OF DIVERSION AND PLACE OF USE APPLIED FOR UNDER THIS APPLICATION TO CHANGE THE POINT OF DIVERSION AND PLACE OF USE OF A PORTION OF THE WATER UNDER PERMIT NO. 14468 ARE CORRECTLY DESIGNATED HEREON, AND THAT THE LANDS UPON WHICH THE WATER APPROPRIATED UNDER APPLICATION AND PERMIT NO. 14468 CERTIFICATE NO. 6372 ARE TO BE USED IS ACCURATELY OUTLINED HEREON AND SAID LANDS ARE OWNED OR CONTROLLED BY THE APPLICANT.

RICHARD J. BAUGHMAN
STATE WATER RIGHTS SURVEYOR
CERTIFICATE NO. 350

SUBSCRIBED AND SWORN TO BEFORE ME THE 8TH DAY OF OCTOBER, 2001.

STATE OF NEVADA }
COUNTY OF CLARK } S.S.

JOHNA K. MILLER
NOTARY PUBLIC IN AND FOR SAID COUNTY AND STATE
MY APPOINTMENT EXPIRES MARCH 9, 2003

Notary Public - State of Nevada
County of Clark
JOHNA K. MILLER
My Appointment Expires March 9, 2003

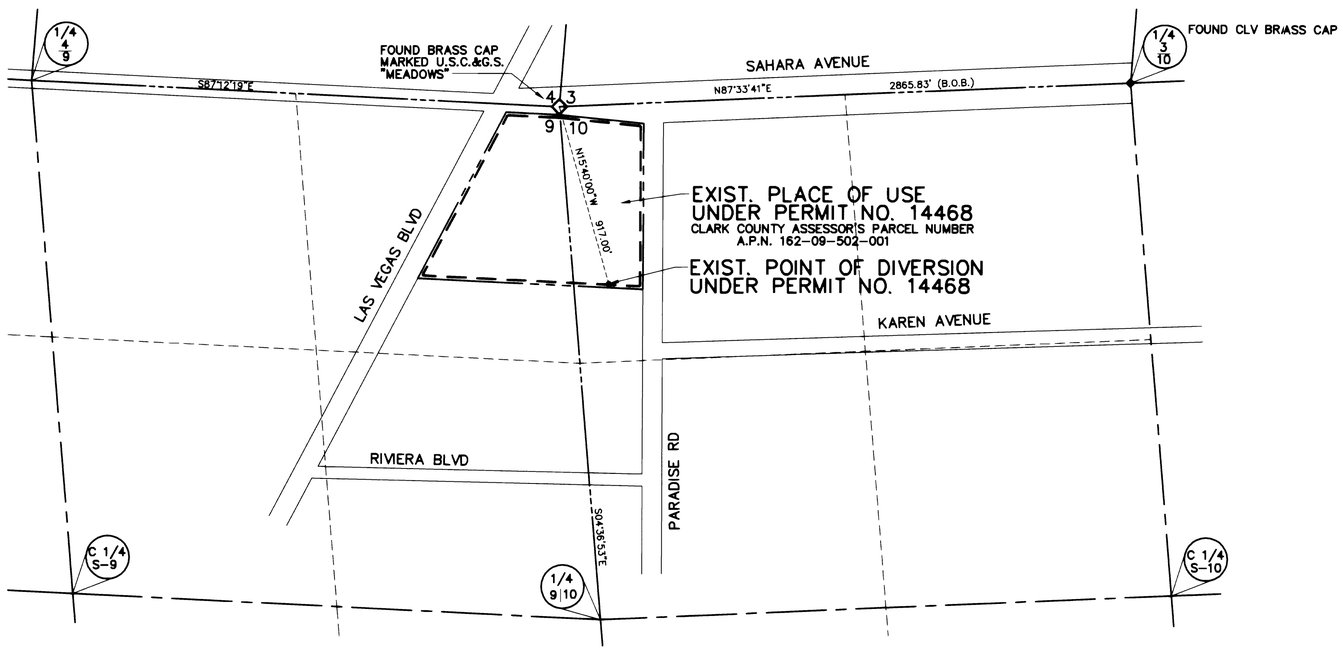

EXISTING PLACE OF USE

A PORTION OF THE NORTHEAST QUARTER (NE 1/4) OF THE NORTHEAST QUARTER (NE 1/4) OF SECTION 9, AND
A PORTION OF THE NORTHWEST QUARTER (NW 1/4) OF THE NORTHWEST QUARTER (NW 1/4) OF SECTION 10
TOWNSHIP 21 SOUTH, RANGE 61 EAST, M.D.B.&M.
CLARK COUNTY, NEVADA

BASIS OF BEARING

NORTH 87°33'41" EAST – THE NORTH LINE LINE OF THE NORTHWEST QUARTER (NW 1/4) OF THE NORTHWEST QUARTER (NW 1/4) OF SECTION 10, TOWNSHIP 21 SOUTH, RANGE 61 EAST, M.D.B.&M., AS SHOWN ON RECORD OF SURVEY MAP IN FILE 46, PAGE 71, CLARK COUNTY RECORDS, NEVADA.

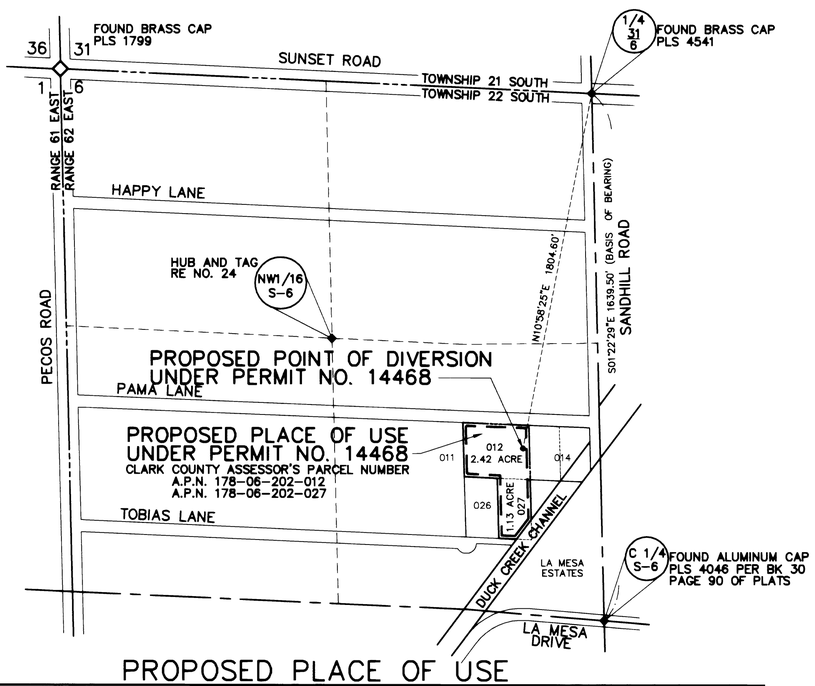

PROPOSED PLACE OF USE

A PORTION OF THE NORTHWEST QUARTER (NW 1/4) OF SECTION 6,
TOWNSHIP 22 SOUTH, RANGE 62 EAST, M.D.B.&M.
CLARK COUNTY, NEVADA

BASIS OF BEARING

SOUTH 01°22'29" EAST – BEING THE EAST LINE OF THE NORTHWEST QUARTER (NW 1/4) OF SECTION 6, TOWNSHIP 22 SOUTH, RANGE 62 EAST, M.D.B.&M., CLARK COUNTY, NEVADA, AS SHOWN ON THE RECORDED SURVEY FILE 59, PAGE 66 RECORDED MAY 14, 1991.

GRAPHIC SCALE

400 0 200 400 800 1600

(IN FEET)
1 inch = 400 ft.

STATE ENGINEER'S USE 68168

FILED
NOV 05 2001
STATE ENGINEER'S OFFICE

MAP TO ACCOMPANY AN APPLICATION TO CHANGE THE POINT OF DIVERSION AND PLACE OF USE OF A PORTION OF THE WATERS APPROPRIATED UNDER PERMIT NUMBER 14468 CERTIFICATE NUMBER 6372

BY: JAMES A. SPEAR
FOR: QUASI-MUNICIPAL PURPOSES
FROM: AN UNDERGROUND SOURCE IN THE LAS VEGAS ARTESIAN BASIN, CLARK COUNTY, NEVADA

BAUGHMAN AND TURNER, INC.
CIVIL ENGINEERING, LAND PLANNING, LAND SURVEYING
1210 HINSON STREET LAS VEGAS, NEVADA, 89107
702-870-8771 FAX 702-878-2695

FIELD BOOK 176, PAGES 124-125

B:\U-st\water\dwg\JSPEAR.dwg 10/12/2001 08:07:47 AM PDT

68168