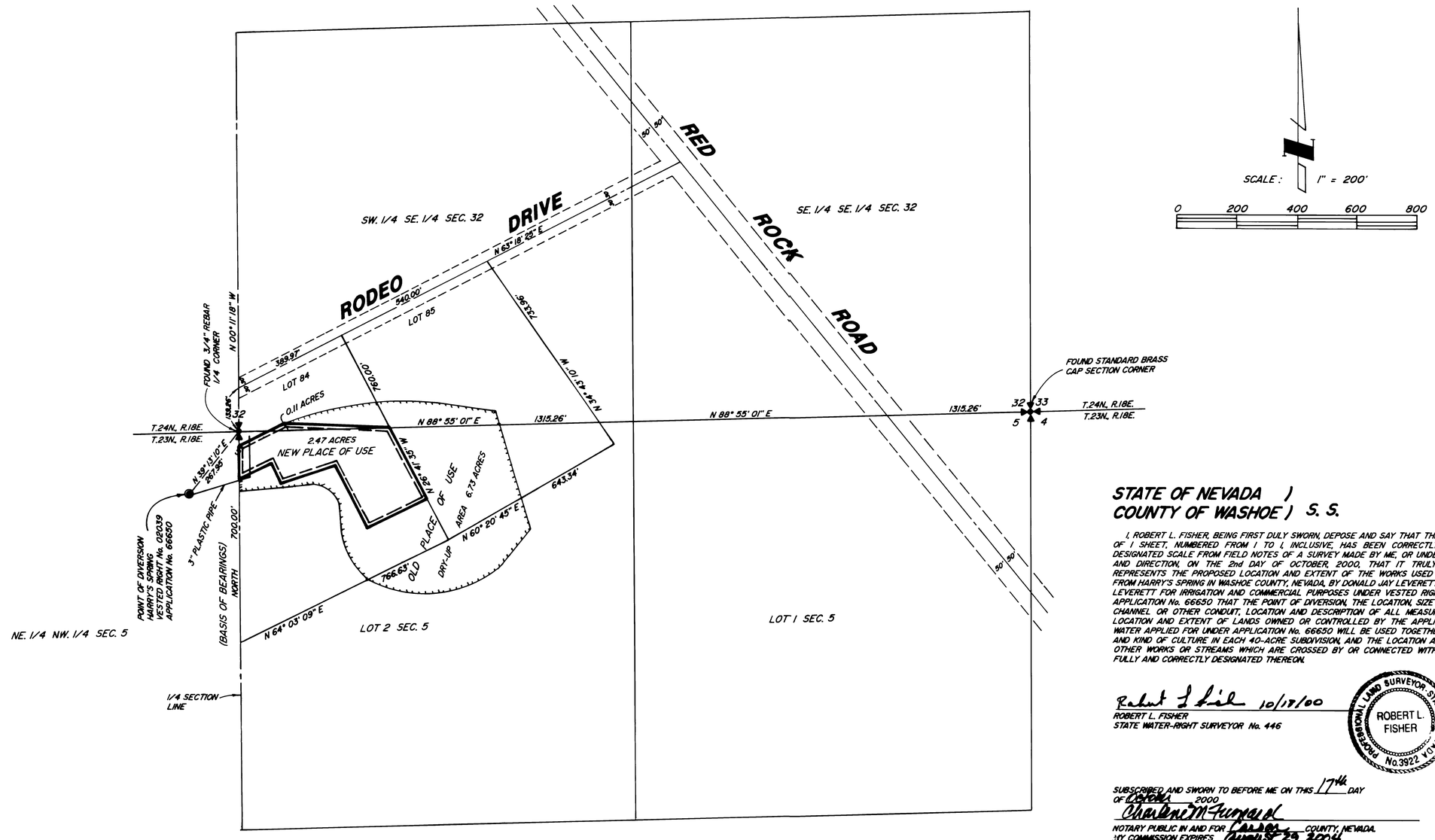

PLACE OF USE & POINT OF DIVERSION MAP

STATE OF NEVADA)
COUNTY OF WASHOE) S. S.

I, ROBERT L. FISHER, BEING FIRST DULY SWORN, DEPOSE AND SAY THAT THIS MAP, CONSISTING OF 1 SHEET, NUMBERED FROM 1 TO 1, INCLUSIVE, HAS BEEN CORRECTLY DRAWN TO THE DESIGNATED SCALE FROM FIELD NOTES OF A SURVEY MADE BY ME, OR UNDER MY SUPERVISION AND DIRECTION, ON THE 2nd DAY OF OCTOBER, 2000, THAT IT TRULY AND CORRECTLY REPRESENTS THE PROPOSED LOCATION AND EXTENT OF THE WORKS USED TO DIVERT WATER FROM HARRY'S SPRING IN WASHOE COUNTY, NEVADA, BY DONALD JAY LEVERETT AND VIRGINIA LEE LEVERETT FOR IRRIGATION AND COMMERCIAL PURPOSES UNDER VESTED RIGHT No. 02039 AND APPLICATION No. 66650 THAT THE POINT OF DIVERSION, THE LOCATION, SIZE OF THE DIVERTING CHANNEL OR OTHER CONDUIT, LOCATION AND DESCRIPTION OF ALL MEASURING DEVICES, THE LOCATION AND EXTENT OF LANDS OWNED OR CONTROLLED BY THE APPLICANT UPON WHICH WATER APPLIED FOR UNDER APPLICATION No. 66650 WILL BE USED TOGETHER WITH THE AREA AND KIND OF CULTURE IN EACH 40-ACRE SUBDIVISION, AND THE LOCATION AND NAMES OF ALL OTHER WORKS OR STREAMS WHICH ARE CROSSED BY OR CONNECTED WITH SAID WORKS ARE FULLY AND CORRECTLY DESIGNATED THEREON.

Robert L. Fisher 10/17/00
ROBERT L. FISHER
STATE WATER-RIGHT SURVEYOR No. 446

PROFESSIONAL LAND SURVEYOR STATE OF NEVADA
ROBERT L. FISHER
No. 3922

SUBSCRIBED AND SWORN TO BEFORE ME ON THIS 17th DAY OF October 2000
Charlene M. Furnival
NOTARY PUBLIC IN AND FOR Carson COUNTY, NEVADA.
MY COMMISSION EXPIRES August 28, 2004

Charlene M. Furnival
NOTARY PUBLIC

CHARLENE M. FURNIVAL
NOTARY PUBLIC - NEVADA
Appt. Recorded in CARSON CITY
No. 93-41877-3 My Appt. Exp. Aug. 28, 2004

NOTE:

THE AREAS SHOWN ON THIS MAP FOR THE "DRY UP" AREA AND THE NEW IRRIGATION AREA ARE BASED ON TELEPHONE INSTRUCTIONS AND A LETTER FROM THE DIVISION OF WATER RESOURCES DATED AUGUST 25, 2000 TO USE 3 AFA PER ACRE OF IRRIGATION AS SPECIFIED IN THE PETERSEN CREEK DECREE, EVEN THOUGH PETERSEN CREEK IS MILES AWAY AND HARRY'S SPRING IS NOT A TRIBUTARY TO PETERSEIN CREEK.

ROBERT L. FISHER & ASSOCIATES
515 LENWOOD DRIVE
SPARKS, NEVADA 89431
(775) 358-9049

STATE ENGINEER'S USE

FILED
OCT 17 2000
STATE ENGINEER'S OFFICE

MAP TO ACCOMPANY APPLICATION No. 66650 FOR PERMISSION TO CHANGE POINT OF DIVERSION AND MANNER OF USE OF A PORTION OF VESTED RIGHT No. 02039 TO COMMERCIAL USE

BY DONALD JAY LEVERETT AND VIRGINIA LEE LEVERETT

FROM HARRY'S SPRING

OCTOBER 2000 | SHEET 1 OF 1 SHEET

66650