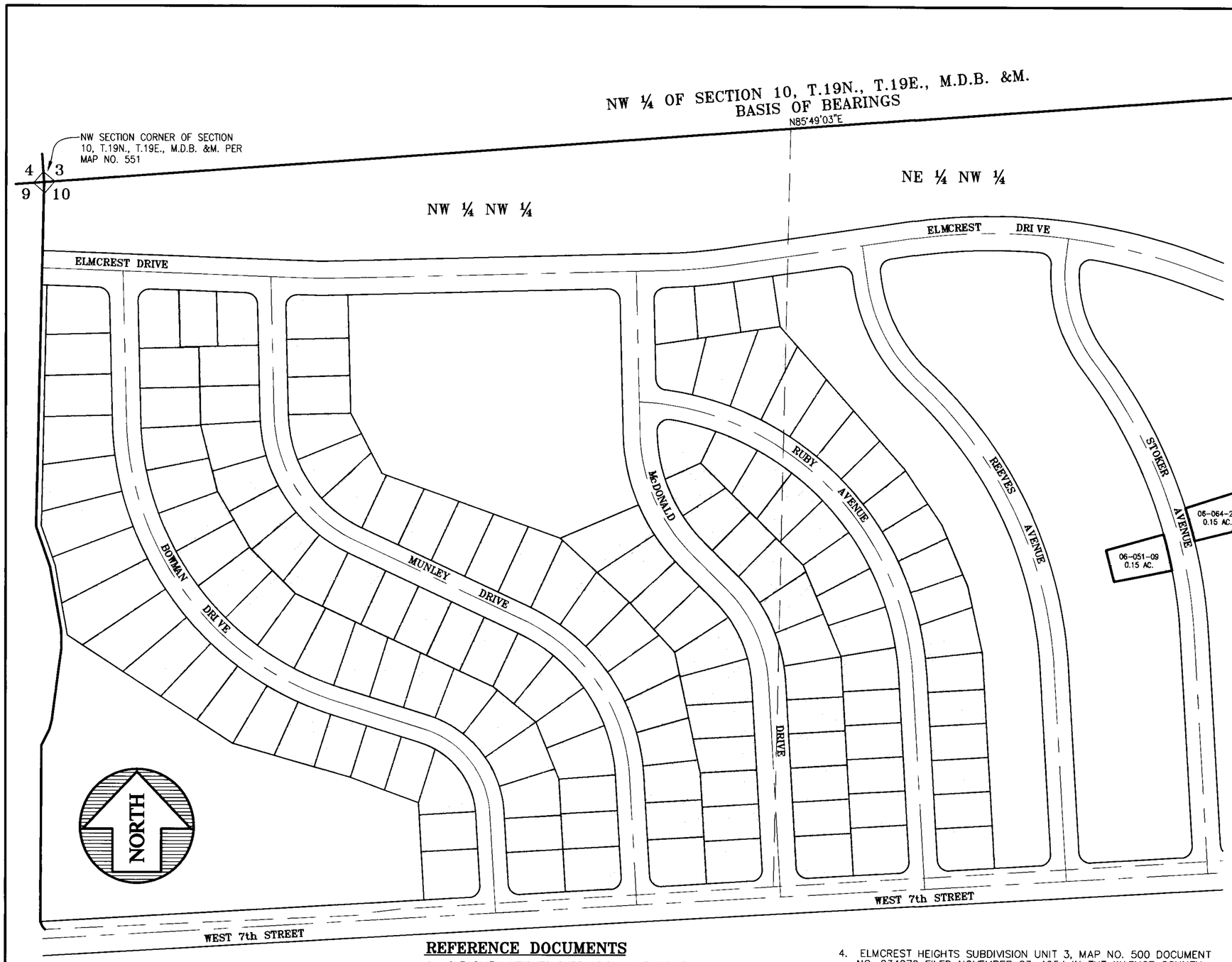

STATE OF NEVADA
COUNTY OF WASHOE } SS

I, GEORGE M. THIEL, BEING FIRST DULY SWORN, DEPOSE AND SAY THAT SITE INSPECTIONS HAVE BEEN MADE BY ME, OR UNDER MY SUPERVISION AND DIRECTION, ON OR BEFORE SEPTEMBER 14, 1999; THAT THE LOCATION OF EACH REFERENCE MONUMENT HAS BEEN VERIFIED BY SITE INSPECTION; THAT THE PLACE OF USE SITES HAVE BEEN INSPECTED; THAT THIS MAP, CONSISTING OF ONE (1) SHEET, HAS BEEN CORRECTLY DRAWN TO THE DESIGNATED SCALE FROM SURVEYING CALCULATION NOTES PREPARED BY ME, OR UNDER MY SUPERVISION AND DIRECTION, RELYING UPON ANALYSIS OF RECORDED SURVEY MAPS AND OTHER RECORDED SURVEYING DOCUMENTS ON FILE IN THE OFFICE OF THE STATE ENGINEER AND THE WASHOE COUNTY RECORDER'S OFFICE; THAT THIS MAP TRULY AND CORRECTLY REPRESENTS THE LOCATION OF A PORTION OF THE PLACE OF USE OF CLAIM 127 OF THAT CERTAIN DECREE ENTITLED"UNITED STATES OF AMERICA, PLAINTIFF VS ORR WATER DITCH COMPANY, ET AL, DEFENDANTS, IN EQUITY DOCKET A-3." BEING CHANGED BY SIERRA PACIFIC POWER COMPANY FOR MUNICIPAL & DOMESTIC PURPOSES, THAT THE PLACE OF USE BEING REMOVED FROM IRRIGATION, SHOWN BY 40 ACRE SUBDIVISIONS, ARE FULLY AND CORRECTLY DESIGNATED THEREON.

GEORGE M. THIEL SWRS NO. 696

SUBSCRIBED AND SWORN TO BEFORE ME
THIS 30th DAY OF DECEMBER, 1999.

NOTARY PUBLIC IN AND FOR WASHOE COUNTY, NEVADA.
MY COMMISSION EXPIRES OCTOBER 1, 2003.

NOTE

THE BOUNDARY OF CLAIM 127 IS THE NORTH ½ OF THE NW ¼ OF SECTION 10, T.19N., R.19E., M.D.B. &M., WASHOE COUNTY, NEVADA. MORE PARTICULARLY DESCRIBED AS: 40.8 ACRES IN THE NW¼ NW¼ AND 39.1 ACRES IN THE NE¼ NW¼.

BASIS OF BEARINGS

THE NORTH LINE OF SECTION 10, T.19N., R.19E., M.D.B. &M. BEARING N 85°49'03" E, PER ELMCREST HEIGHTS SUBDIVISION UNIT 3, MAP NO. 500 DOCUMENT NO. 234979 FILED NOVEMBER 8, 1954 IN THE WASHOE COUNTY RECORDER'S OFFICE.

POINT OF DIVERSION AFTER TRANSFER

EXISTING SIERRA PACIFIC POWER COMPANY POINTS OF DIVERSION AS DESCRIBED IN APPLICATION 58882 AND AS SHOWN ON THE SUPPORTING MAP ACCOMPANYING SAID APPLICATION ON FILE WITH THE STATE ENGINEER.

PLACE OF USE AFTER TRANSFER

THE WATER SERVICE AREA OF SIERRA PACIFIC POWER COMPANY AS SHOWN ON THE SUPPORTING MAP ON FILE UNDER APPLICATION 62141.

REFERENCE DOCUMENTS

1. CLEARVIEW HEIGHTS SUBDIVISION, MAP NO. 316 DOCUMENT NO. 146590 FILED OCTOBER 23, 1946 IN THE WASHOE COUNTY RECORDER'S OFFICE.
2. ELMCREST HEIGHTS SUBDIVISION UNIT 2, MAP NO. 470 DOCUMENT NO. 205661 FILED MAY 5, 1952 IN THE WASHOE COUNTY RECORDER'S OFFICE.
3. SIERRA HEIGHTS RENO UNIT 7, MAP NO. 1189A DOCUMENT NO. 188518 FILED IN THE WASHOE COUNTY RECORDER'S OFFICE.
4. ELMCREST HEIGHTS SUBDIVISION UNIT 3, MAP NO. 500 DOCUMENT NO. 234979 FILED NOVEMBER 23, 1954 IN THE WASHOE COUNTY RECORDER'S OFFICE.
5. ELMCREST HEIGHTS SUBDIVISION UNIT 4, MAP NO. 523 DOCUMENT NO. 251038 FILED SEPTEMBER 23, 1955 IN THE WASHOE COUNTY RECORDER'S OFFICE.
6. ELMCREST HEIGHTS SUBDIVISION UNIT 5, MAP NO. 551 DOCUMENT NO. 271659 FILED MARCH 12, 1957 IN THE WASHOE COUNTY RECORDER'S OFFICE.

LEGEND

◆ – QUARTER CORNER AS NOTED

◇ – SECTION CORNERS AS NOTED

– PORTION OF CLAIM 127 CHANGED BY PREVIOUS APPLICATIONS

– PORTION OF CLAIM 127 CHANGED BY THIS APPLICATION

GRAPHIC SCALE

100 0 50 100 200 400

(IN FEET)
1 inch = 100 ft.

TEC THIEL ENGINEERING CONSULTANTS
P.O Box 70458 Reno, Nevada 89570-0458
(775)352-7800 Fax(775)352-7929

STATE ENGINEER'S USE

FILED JAN 24 2000 STATE ENGINEER'S OFFICE

MAP
TO ACCOMPANY APPLICATION TO CHANGE THE POINT OF DIVERSION, MANNER & PLACE OF USE OF A PORTION OF CLAIM 127
BY
SIERRA PACIFIC POWER COMPANY
FOR
MUNICIPAL & DOMESTIC PURPOSES

WASHOE COUNTY NEVADA

65924

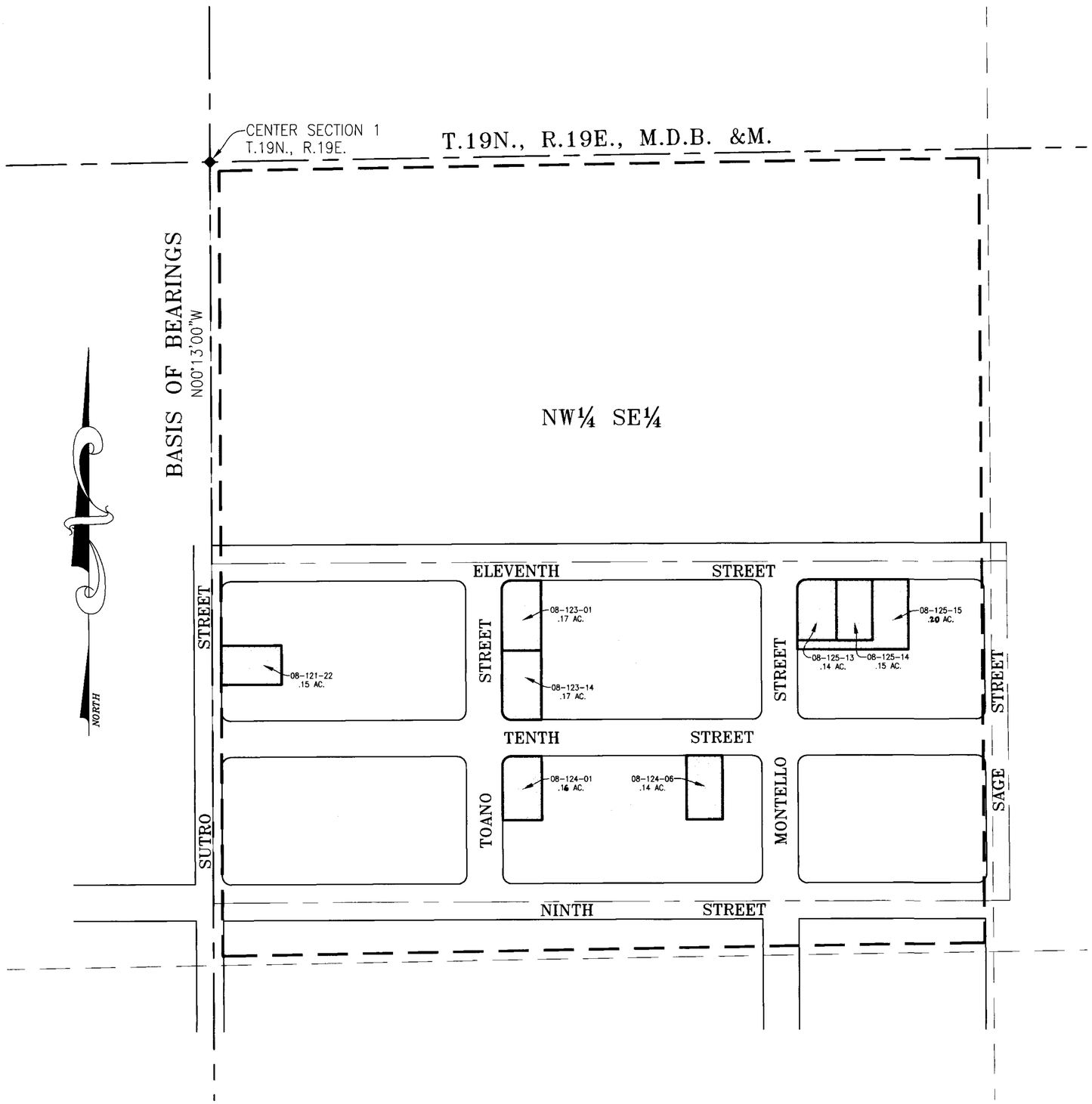

STATE OF NEVADA
COUNTY OF WASHOE } SS

I, GEORGE M. THIEL, BEING FIRST DULY SWORN, DEPOSE AND SAY THAT SITE INSPECTIONS HAVE BEEN MADE BY ME, OR UNDER MY SUPERVISION AND DIRECTION, ON OR BEFORE DECEMBER 7, 1999; THAT THE LOCATION OF EACH REFERENCE MONUMENT HAS BEEN VERIFIED BY SITE INSPECTION; THAT THE PLACE OF USE SITES HAVE BEEN INSPECTED; THAT THIS MAP, CONSISTING OF ONE (1) SHEET, HAS BEEN CORRECTLY DRAWN TO THE DESIGNATED SCALE FROM SURVEYING CALCULATION NOTES PREPARED BY ME, OR UNDER MY SUPERVISION AND DIRECTION, RELYING UPON ANALYSIS OF RECORDED SURVEY MAPS AND OTHER RECORDED SURVEYING DOCUMENTS ON FILE IN THE OFFICE OF THE STATE ENGINEER AND THE WASHOE COUNTY RECORDER'S OFFICE; THAT THIS MAP TRULY AND CORRECTLY REPRESENTS THE LOCATION OF A PORTION OF THE PLACE OF USE OF CLAIM 390 OF THAT CERTAIN DECREE ENTITLED "UNITED STATES OF AMERICA, PLAINTIFF VS ORR WATER DITCH COMPANY, ET AL, DEFENDANTS, IN EQUITY DOCKET A-3." BEING CHANGED BY SIERRA PACIFIC POWER COMPANY FOR MUNICIPAL & DOMESTIC PURPOSES, THAT THE PLACE OF USE BEING REMOVED FROM IRRIGATION, SHOWN BY 40 ACRE SUBDIVISIONS ARE FULLY AND CORRECTLY DESIGNATED THEREON.

GEORGE M. THIEL SWRS NO. 696 12/17/99

SUBSCRIBED AND SWORN TO BEFORE ME
THIS 17th DAY OF December, 1999.
NOTARY PUBLIC IN AND FOR Washoe COUNTY, Nevada.
MY COMMISSION EXPIRES October 1, 2003.

BASIS OF BEARINGS

THE WEST LINE OF THE SE1/4 OF SECTION 1, T.19N., R.19E., M.D.B. &M. BEARING N 0°13'00" W, PER THE FERRARIS ADDITION, MAP NO. 317, DOCUMENT NO. 147049 FILED SEPTEMBER 24, 1946 IN THE WASHOE COUNTY RECORDER'S OFFICE.

POINT OF DIVERSION AFTER TRANSFER

EXISTING SIERRA PACIFIC POWER COMPANY POINTS OF DIVERSION AS DESCRIBED IN APPLICATION 58882 AND AS SHOWN ON THE SUPPORTING MAP ACCOMPANYING SAID APPLICATION ON FILE WITH THE STATE ENGINEER.

PLACE OF USE AFTER TRANSFER

THE WATER SERVICE AREA OF SIERRA PACIFIC POWER COMPANY AS SHOWN ON THE SUPPORTING MAP ON FILE UNDER APPLICATION 62141.

REFERENCE DOCUMENTS

1. THE FERRARIS ADDITION, MAP NO. 317, DOCUMENT NO. 147049 FILED SEPTEMBER 24, 1946 IN THE WASHOE COUNTY RECORDER'S OFFICE.

GRAPHIC SCALE

100 0 50 100 200 400

(IN FEET)
1 inch = 100 ft.

TEC THIEL ENGINEERING CONSULTANTS
P.O Box 70458 Reno, Nevada 89570-0458
(775)352-7800 Fax(775)352-7929

LEGEND

◆ – FOUND QUARTER CORNER AS NOTED

– – – – CLAIM BOUNDARY

□ – PORTION OF CLAIM 390 CHANGED BY THIS APPLICATION

STATE ENGINEER'S USE

65924
JAN 24 2000

MAP
TO ACCOMPANY APPLICATION TO CHANGE THE POINT OF DIVERSION, MANNER & PLACE OF USE OF A PORTION OF CLAIM 390 OF THE TRUCKEE RIVER DECREE
BY
SIERRA PACIFIC POWER COMPANY
FOR MUNICIPAL & DOMESTIC PURPOSES

WASHOE COUNTY NEVADA

65924