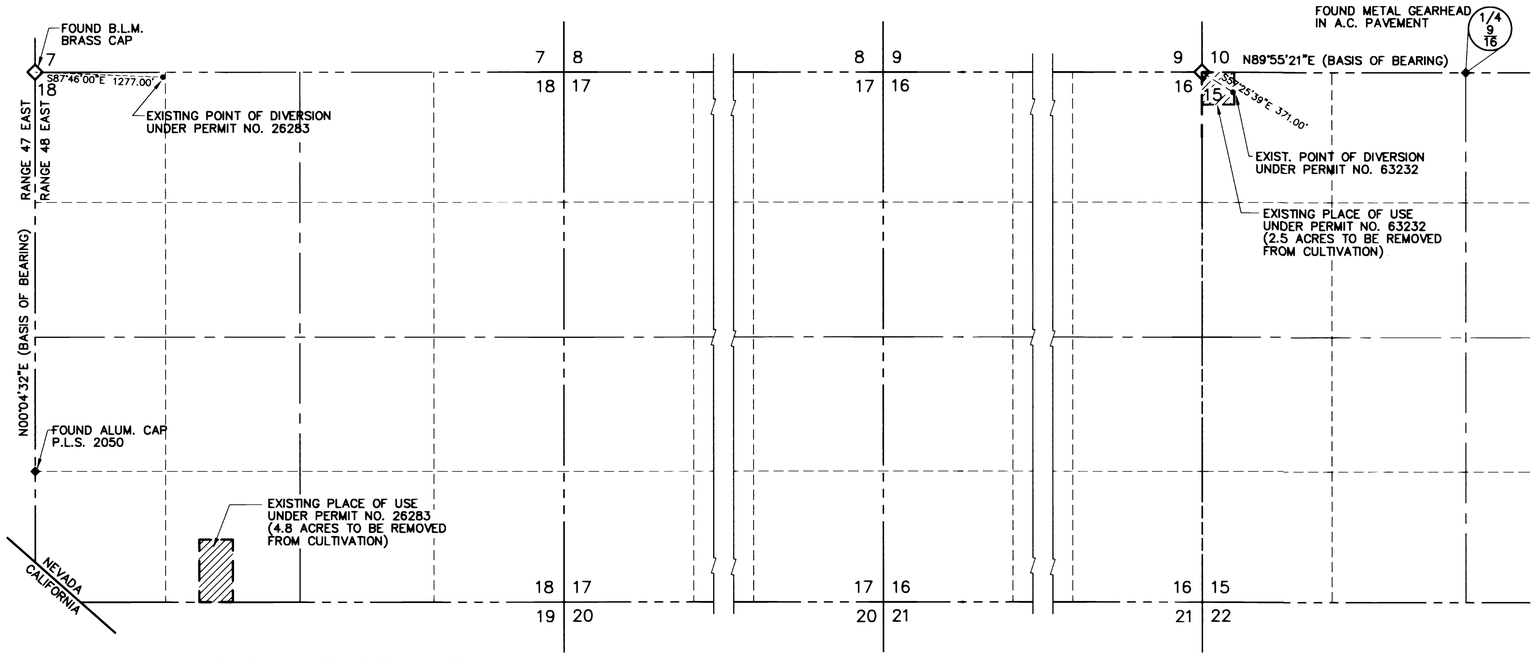

EXISTING PLACE OF USE

SECTION 18, TOWNSHIP 16 SOUTH, RANGE 48 EAST, M.D.B.&M.
NYE COUNTY, NEVADA

BASIS OF BEARING

N00°04'32"E – BEING THE WEST LINE OF SECTION 18, TOWNSHIP 16 SOUTH, RANGE 48 EAST, M.D.B.&M., AS SHOWN ON PARCEL MAP DOCUMENT NO. 25856, NYE COUNTY RECORDS, NEVADA.

EXISTING PLACE OF USE

SECTION 15, TOWNSHIP 16 SOUTH, RANGE 48 EAST, M.D.B.&M.
NYE COUNTY, NEVADA

BASIS OF BEARING

N89°55'21"E – BEING THE NORTH LINE OF SECTION 15, TOWNSHIP 16 SOUTH, RANGE 48 EAST, M.D.B.&M., AS PER DIVISION OF WATER RESOURCES MAP FOR CHANGE IN POINT OF DIVERSION AND MANNER OF USE UNDER PERMIT NO. 17657.

LEGEND

1/4 CORNER (OR 1/16 CORNER) FOUND

SECTION CORNER FOUND

SCALE 1" = 800'

STATE OF NEVADA }
COUNTY OF CLARK } SS

I,STEPHEN F. TURNER, BEING FIRST DULY SWORN, DEPOSE AND SAY THAT THIS MAP CONSISTING OF ONE SHEET, HAS BEEN DRAWN TO THE DESIGNATED SCALE FROM FIELD NOTES OF A SURVEY MADE UNDER MY SUPERVISION AND DIRECTION ON THE 13TH DAY OF AUGUST, 1999 THAT IT TRULY AND CORRECTLY REPRESENTS THE LOCATION AND EXTENT OF THE WORKS USED TO DIVERT WATER FROM AN UNDERGROUND SOURCE IN THE ARMARGOSA VALLEY, NYE COUNTY, NEVADA BY WILLIAM A. AND GAIL M. HAPPENY FOR IRRIGATION AND DOMESTIC PURPOSES UNDER APPLICATION AND PERMIT NOS. 63232 AND 26283 IS CORRECTLY SHOWN NEREON, THAT THE EXISTING PLACE OF USE UNDER APPLICATION AND PERMIT NOS. 63232 AND 26283 AND THE POINT OF DIVERSION AND PLACE OF USE APPLIED FOR UNDER THIS APPLICATION TO CHANGE THE POINT OF DIVERSION AND PLACE OF USE OF THE WATER ARE CORRECTLY DESIGNATED HEREON, AND THAT THE LANDS UPON WHICH THE WATER APPROPRIATED UNDER APPLICATION AND PERMIT NOS. 63232 AND 26283 ARE TO BE USED IS ACCURATELY OUTLINED HEREON AND SAID LANDS ARE OWNED OR CONTROLLED BY THE APPLICANT.

STEPHEN F. TURNER
No. 1803
10/6/99

Stephen F. Turner
STEPHEN F. TURNER
STATE WATER RIGHTS SURVEYOR
CERTIFICATE NO. 396

SUBSCRIBED AND SWORN TO BEFORE ME THE 6th DAY OF October, 1999.

Johna K. Miller
JOHNA K. MILLER
FOR SAID COUNTY AND STATE
MY APPOINTMENT EXPIRES MARCH 9, 2003

Notary Public - State of Nevada
County of Clark
JOHNA K. MILLER
My Appointment Expires
March 9, 2003

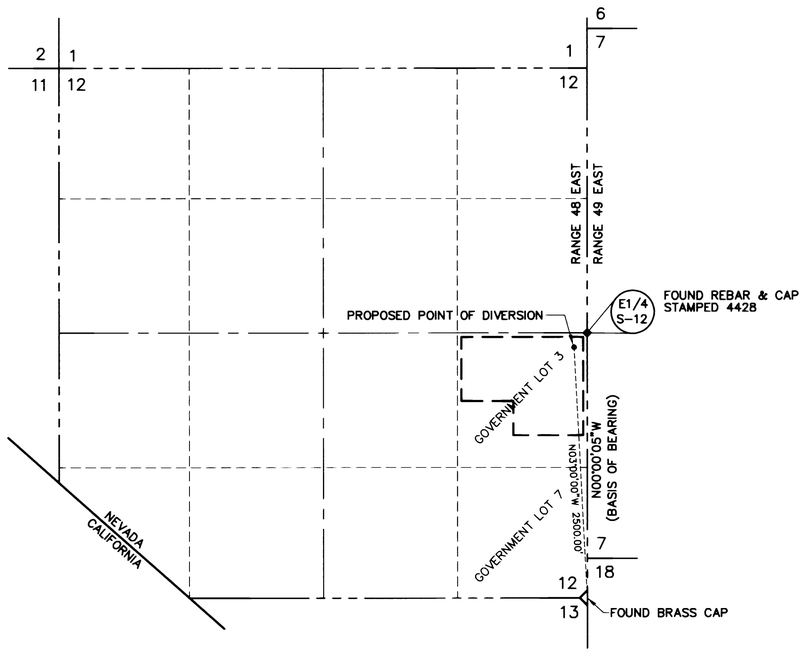

PROPOSED PLACE OF USE

SECTION 12, TOWNSHIP 17 SOUTH, RANGE 48 EAST, M.D.B.&M.
NYE COUNTY, NEVADA

BASIS OF BEARING

N00°00'05"W – BEING THE EAST LINE OF GOVERNMENT LOTS 3 & 7, WITHIN THE SOUTHEAST QUARTER (SE 1/4) OF SECTION 12, TOWNSHIP 17 SOUTH, RANGE 48 EAST, M.D.B.&M., AS SHOWN ON PARCEL MAP FILE NO. 72815, NYE COUNTY NEVADA RECORDS.

GRAPHIC SCALE

800 0 400 800 1600 3200

(IN FEET)
1 inch = 800 ft.

BAUGHMAN AND TURNER, INC.
CIVIL ENGINEERING, LAND PLANNING, LAND SURVEYING
1210 HINSON STREET LAS VEGAS, NEVADA, 89107
702-870-8771 FAX 702-878-2695

STATE ENGINNER'S USE

FILED
OCT 22 1999
STATE ENGINEER'S OFFICE

MAP TO ACCOMPANY AN APPLICATION TO CHANGE THE POINT OF DIVERSION AND PLACE OF USE OF A PORTION OF THE WATERS APPROPRIATED UNDER APPLICATION AND PERMIT NOUMBERS 63232 AND 26283

BY: WILLIAM A. AND GAIL M. HAPPENY
FOR: IRRIGATION AND DOMESTIC PURPOSES
FROM: AN UNDERGROUND SOURCE IN NYE COUNTY, NEVADA

C:\Dwg-98\Water\dwg\HAPPENY.dwg 10/05/99 11:59:26 AM PDT

65474 65473