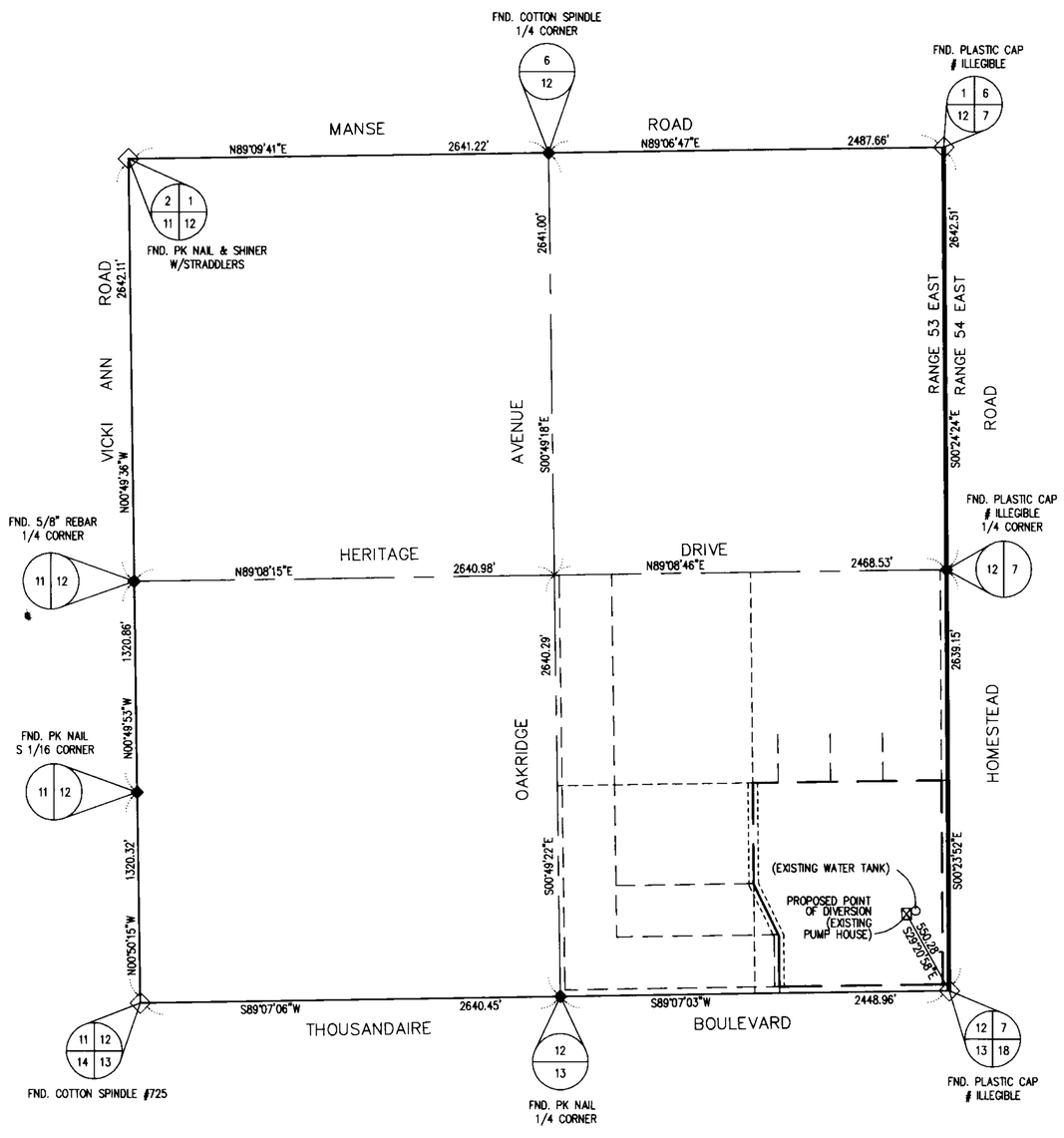

SURVEYOR'S CERTIFICATE
STATE OF NEVADA)
S.S.
COUNTY OF NYE

I, GREGORY D. RIVERO, BEING FIRST DULY SWORN, DEPOSE AND SAY THAT THIS MAP, CONSISTING OF TWO SHEETS, HAS BEEN CORRECTLY DRAWN TO THE DESIGNATED SCALE FROM FIELD NOTES OR A SURVEY MADE BY ME, OR UNDER MY SUPERVISION AND DIRECTION, BETWEEN THE 14th DAY OF JULY, 1998 AND THE 17th DAY OF JULY, 1998; THAT IT TRULY AND CORRECTLY REPRESENTS THE PROPOSED LOCATION AND THE EXTENT OF THE WORKS USED TO DIVERT WATER FROM AN UNDERGROUND SOURCE, IN PAHRUMP VALLEY BASIN, NYE COUNTY, NEVADA, BY ETT ENTERPRISES, L.L.C., A NEVADA LIMITED LIABILITY COMPANY, FOR DOMESTIC & COMMERICAL USE.

GREGORY D. RIVERO
STATE WATER RIGHTS SURVEYOR
NEVADA LICENSE No. 1016

PROFESSIONAL LAND SURVEYOR-STATE OF NEVADA
GREGORY D. RIVERO
6902
7-22-99

ACKNOWLEDGMENT

SUBSCRIBED AND SWORN TO BEFORE ME THIS 22ND DAY OF JULY, 1999

~~MOKI K. HAINSWORTH~~ DEIORE ANN ANGUAY REIS
NOTARY PUBLIC IN AND FOR CLARK COUNTY, NEVADA.
MY COMMISSION EXPIRES ~~JULY 19, 2001~~ JUNE 3, 2000.

DEIORE ANN ANGUAY REIS
Notary Public, State of Nevada
Appointment No. 99422131
My Appt. Expires June 3, 2000

BASIS OF BEARING:

THE BASIS OF BEARING FOR THIS SURVEY IS THE SOUTHERLY LINE OF THE SOUTHEAST QUARTER (SE 1/4) OF SECTION 12, TOWNSHIP 21 SOUTH, RANGE 53 EAST, M.D.M., COUNTY OF NYE, STATE OF NEVADA, WHICH BEARS, SOUTH 89°07'03" WEST, AS PER MAP RECORDED IN FILE No. 137000 IN THE OFFICE OF THE COUNTY RECORDER OF SAID COUNTY.

◇	SECTION CORNER
◆	1/4 CORNER, 1/16 CORNER
— — —	BOUNDARY LINE
━━━	RANGE LINE
———	SECTION LINE
— — —	1/4 SECTION LINE
- - - - -	1/16 SECTION LINE
— — — —	ADJACENT PROPERTY LINE
- - - - - - - -	EASEMENT LINE
FND.	FOUND

N
1"=500'

GRAPHIC SCALE
500 0 250 500 1000 2000
(IN FEET)
1 inch = 500 ft.

VPOINT
DESIGNING FOR THE FUTURE
PLANNERS • CONSULTING ENGINEERS • SURVEYORS
7546 WEST SAHARA AVENUE • LAS VEGAS, NEVADA 89117 • (702) 248-8415

STATE ENGINEERS USE

65088(S)

FILED
JUL 23 1999
STATE ENGINEER'S OFFICE

MAP TO ACCOMPANY APPLICATION TO CHANGE THE POINT OF DIVERSION, MANNER & PLACE OF USE FOR A PORTION OF PERMIT 14261, CERTIFICATE #5328

FOR: DOMESTIC & COMMERICAL USE

BY: ETT ENTERPRISES, L.L.C.,
A NEVADA LIMITED LIABILITY COMPANY

FROM: UNDERGROUND SOURCE, PAHRUMP VALLEY BASIN, NYE COUNTY, NEVADA

65088

7

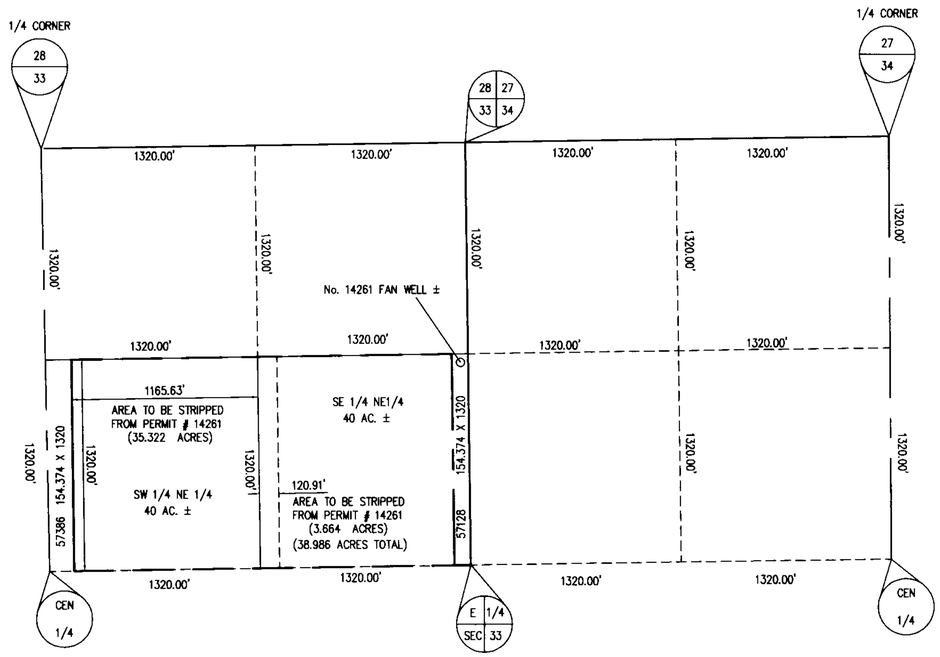

◇	SECTION CORNER
◆	1/4 CORNER, 1/16 CORNER
— — —	BOUNDARY LINE
━━━	RANGE LINE
———	SECTION LINE
— — —	1/4 SECTION LINE
- - - - -	1/16 SECTION LINE
— — — —	ADJACENT PROPERTY LINE
- - - - -	EASEMENT LINE
FND.	FOUND

N
1"=500'

GRAPHIC SCALE

500 0 250 500 1000 2000

(IN FEET)
1 inch = 500 ft.

VPOINT
DESIGNING FOR THE FUTURE
PLANNERS • CONSULTING ENGINEERS • SURVEYORS
7548 WEST SAHARA AVENUE • LAS VEGAS, NEVADA 89117 • (702) 248-9415

STATE ENGINEERS USE

MAP REVISED FOR EXISTING POU WAS RECEIVED @ THE LAS VEGAS BRANCH OFFICE ON JULY 26 1999 PER ROBERT THAYER. 07-28-1999 BM.

STRIPPING PLAN TO ACCOMPANY APPLICATION TO CHANGE THE POINT OF DIVERSION, PLACE & MANNER OF USE OF A PORTION OF PERMIT 14261, CERTIFICATE #5328

FOR: DOMESTIC AND COMMERICAL USE

BY: ETT ENTERPRISES, L.L.C.,
A NEVADA LIMITED LIABILITY COMPANY

FROM: UNDERGROUND SOURCE, PAHRUMP VALLEY BASIN, NYE COUNTY, NEVADA

65088