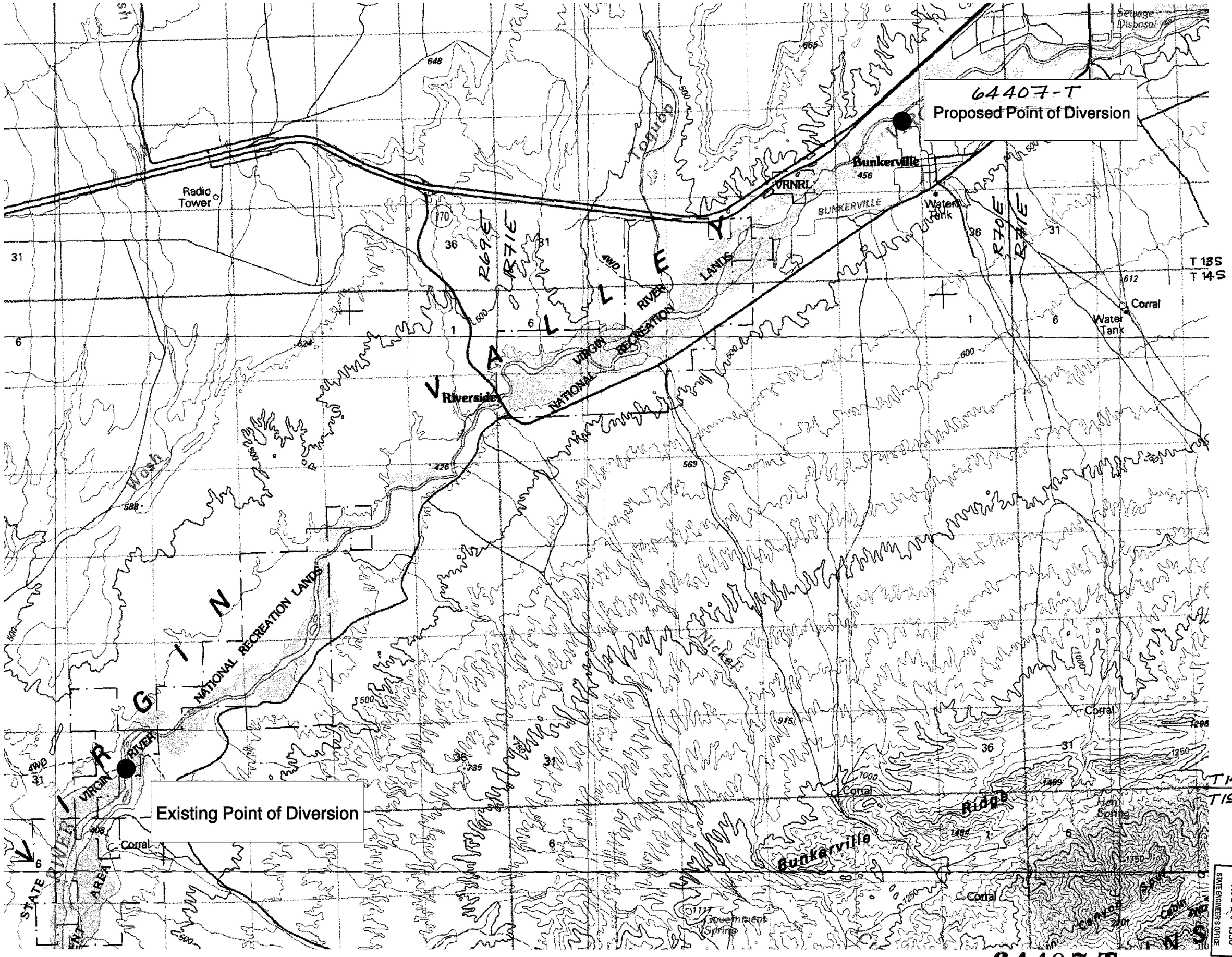

FILED
AUG 20 1998
STATE ENGINEER'S OFFICE

64407-T