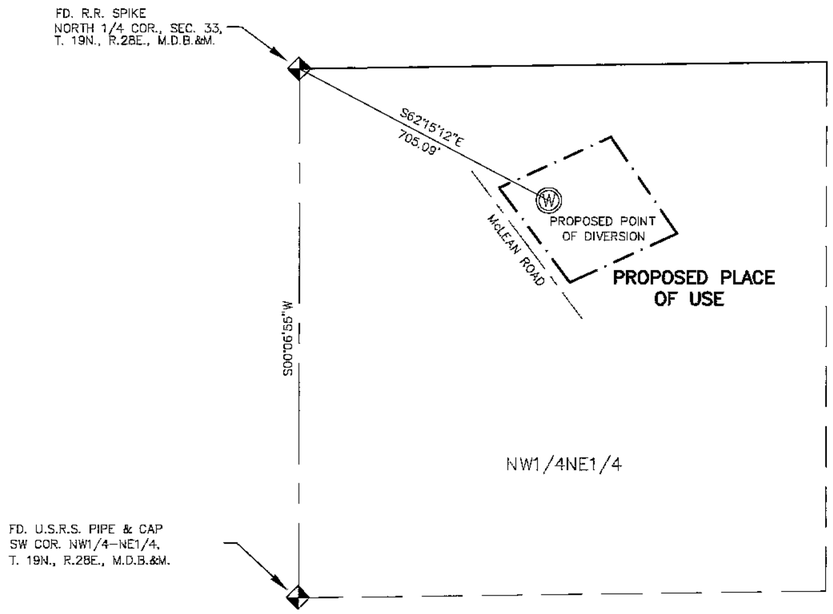

SEC. 33, T.19N., R.28E., M.D.B.&M.

STATE OF NEVADA
COUNTY OF CHURCHILL } SS

I, BARRY A. FITZPATRICK, BEING FIRST DULY SWORN DEPOSE AND SAY THAT THIS MAP, CONSISTING OF ONE SHEET, HAS BEEN CORRECTLY DRAWN TO THE DESIGNATED SCALE FROM FIELD NOTES OF A SURVEY MADE BY ME ON THE 15th DAY OF OCTOBER, 1996, THAT IT TRULY AND CORRECTLY REPRESENTS THE PROPOSED LOCATION AND EXTENT OF THE WORKS USED TO DIVERT WATER FROM AN UNDERGROUND SOURCE IN CHURCHILL COUNTY BY FALLON NEVADA CONGREGATION OF JEHOVAH'S WITNESSES FOR COMMERCIAL PURPOSES THAT THE PROPOSED POINT OF DIVERSION THE APPROXIMATE LOCATION AND SIZE OF THE DIVERTING CHANNEL ALL RESERVOIRS OR BASINS THE LOCATION AND NAMES OF ALL OTHER WORKS WHICH WILL CROSS OR CONNECT WITH THE PROPOSED WORKS AND THE BOUNDARY OF ALL LANDS SHOWN BY 40 ACRE SUBDIVSIONS. THE AREAS OF PROPOSED USE ARE FULLY AND CORRECTLY DESGINATED THEREON.

Barry A. Fitzpatrick 10/30/96
STATE WATER RIGHT SURVEYOR #817 DATE

PROFESSIONAL LAND SURVEYOR STATE OF NEVADA
10/30/96
BARRY A. FITZPATRICK
No. 7809

SUBSCRIBED AND SWORN TO BE BEFORE ME THIS 30 DAY OF October 1996, NOTARY PUBLIC IN AND FOR CHURCHILL COUNTY, NEVADA.

Kathy Robertson 10-30-96
NOTARY PUBLIC DATE

KATHY ROBERTSON
Notary Public - State of Nevada
Appointment Recorded in Churchill County
MY APPOINTMENT EXPIRES APRIL 24, 1999

BASIS OF BEARING:
N 00°06'55" E ALONG THE WEST LINE OF THE NW1/4-NE1/4, SECTION 33, T.19N, R.28E., M.D.B.&M. AS PER MAP OF DIVISION INTO LARGE PARCELS FOR LESLIE E. JOHNSON FILE #249970.

LEGEND :

— · — · — · — · — PROPOSED PLACE OF USE

N

LUMOS AND ASSOCIATES
CIVIL ENGINEERS
SURVEYORS
MATERIALS TESTING
137 KEDDIE STREET
FALLON, NEVADA 89406
(702) 423-2188

GRAPHIC SCALE
200 0 100 200 400 800
(IN FEET)
1 inch = 200 ft.

62559 CERTIFICATE NO. 19800 ISSUED 9-15-2015

STATE ENGINEER'S USE 62559

FILED
NOV 1 1996
STATE ENGINEER'S OFFICE

MAP

TO ACCOMPANY APPLICATION TO APPROPRIATE WATER FOR COMMERCIAL PURPOSES

BY : FALLON NEVADA CONGREGATION OF JEHOVAH'S WITNESSES

FROM : AN UNDERGROUND SOURCE

62559

D:\DWG\MAP\3838 Tue Oct 29 16:13:23 1996