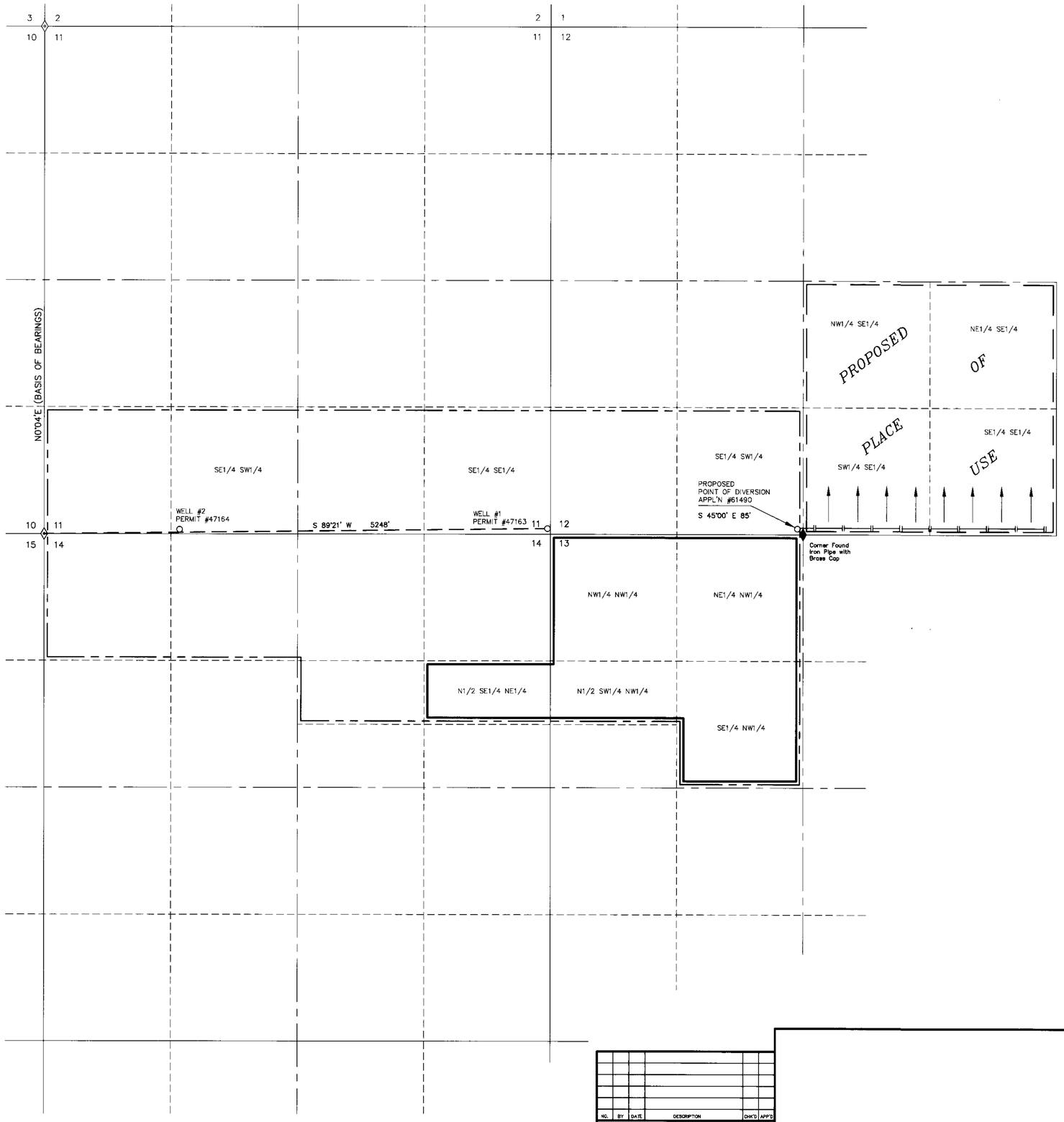

N

T.31N., R.59E.
M.D.M.

STATE OF NEVADA

COUNTY OF ELKO

I, William A. Nisbet, being first duly sworn, depose and say that this map, consisting of ONE sheet, has been correctly drawn to the designated scale from a field survey made under my supervision and direction, completed on the 7th day of October, 1991; that it truly and correctly represents the proposed location and extent of the works used to divert water from an UNDERGROUND SOURCE in ELKO COUNTY by JOHN C. CARPENTER and ROSEANN S. CARPENTER for IRRIGATION & DOMESTIC PURPOSES. That the proposed point of diversion, the approximate location and size of diverting channels or other conduit, the place of use, and the locations and names of all other works or streams which are crossed by, or connected with the said works, are fully and correctly designated thereon.

William A. Nisbet 7/28/95 Nev. 3805

STATE WATER RIGHT SURVEYOR NO. 3805

Subscribed and sworn to before me this 28 day of September, 1991.
NOTARY PUBLIC in and for ELKO COUNTY, NEVADA

Coralee Griswold

CORALEE GRISWOLD
NOTARY PUBLIC
STATE OF NEVADA
ELKO COUNTY
My Comm. Expires JUL 12, 1998

BASIS OF BEARINGS: WEST LINE OF SECTION 11, T.31N., R.59E., M.D.M., AS SHOWN ON THE PLAT OF SURVEY OF SAID TOWNSHIP, APPROVED JUNE 14, 1983.

LEGEND

- 1/4 SECTION CORNER – BRASS CAP
- FOUND SECTION CORNER – BRASS CAP
- EXISTING PLACE OF USE
- PROPOSED PLACE OF USE
- IRRIGATION PIPE LINE
- DIRECTION OF FLOW
- LAND TO BE REMOVED FROM PLACE OF USE

0 600 1200 1800
SCALE: 1"=600'

NO.	BY	DATE	DESCRIPTION	CHK'D	APP'D

REVISIONS

DRAWN BY JFP | APPROVED BY
JOB NO. 2037.001 | DATE AUG. 15, 1995

CHILTON Engineering and Surveying, LTD
(702) 738-2121 421 Court Street Elko, Nevada 89801

W95026 1/1

FILED
SEP 29 1995
STATE ENGINEER'S OFFICE

MAP TO ACCOMPANY APPLICATION TO CHANGE THE POINT OF DIVERSION AND PLACE OF USE OF A PORTION OF PERMIT NO. 47163
FOR IRRIGATION & DOMESTIC PURPOSES
BY JOHN C. CARPENTER AND ROSEANN S. CARPENTER
FROM AN UNDERGROUND SOURCE
IN ELKO COUNTY

W95026

61490