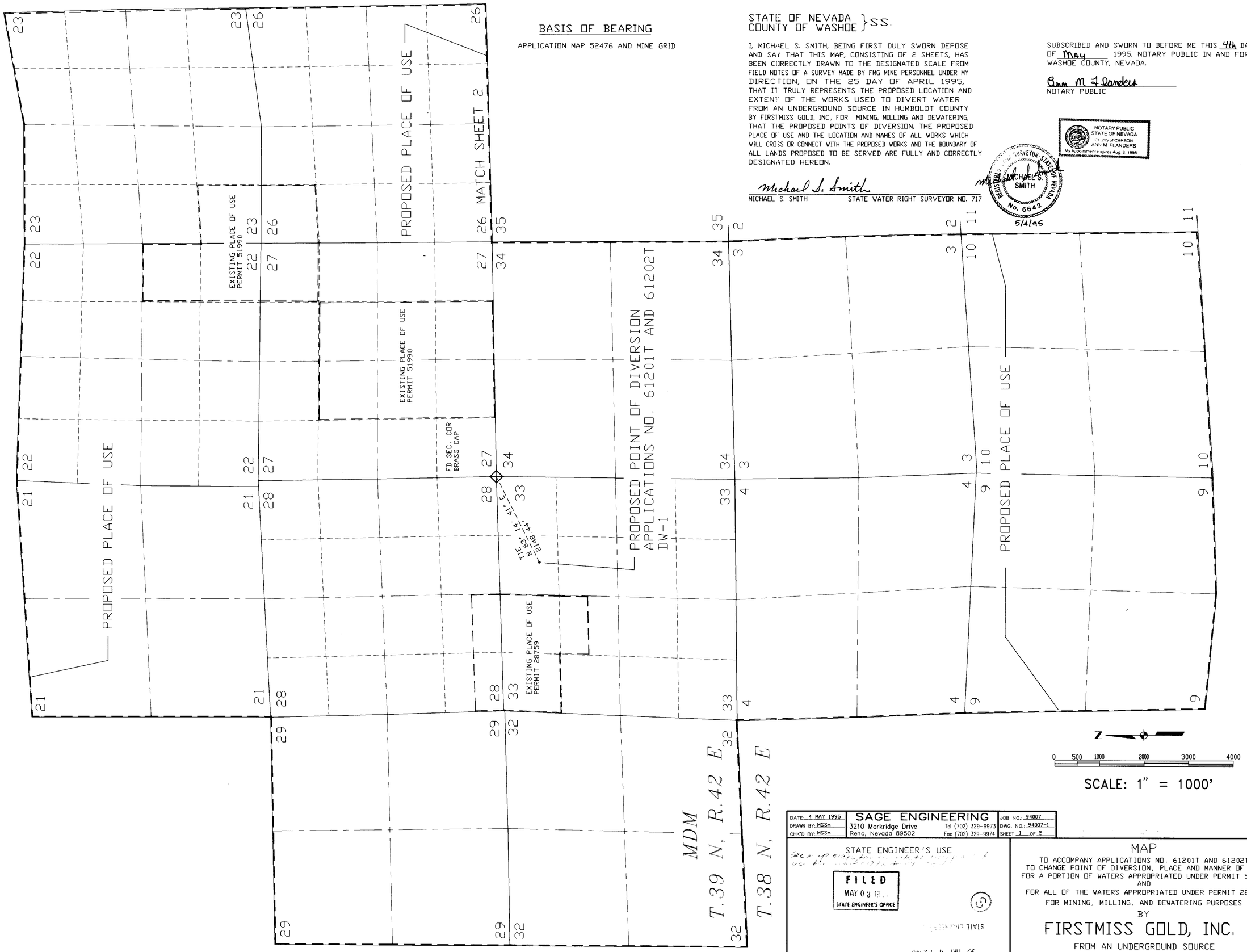

BASIS OF BEARING

APPLICATION MAP 52476 AND MINE GRID

STATE OF NEVADA }
COUNTY OF WASHOE } SS.

I, MICHAEL S. SMITH, BEING FIRST DULY SWORN DEPOSE AND SAY THAT THIS MAP, CONSISTING OF 2 SHEETS, HAS BEEN CORRECTLY DRAWN TO THE DESIGNATED SCALE FROM FIELD NOTES OF A SURVEY MADE BY FMG MINE PERSONNEL UNDER MY DIRECTION, ON THE 25 DAY OF APRIL 1995, THAT IT TRULY REPRESENTS THE PROPOSED LOCATION AND EXTENT OF THE WORKS USED TO DIVERT WATER FROM AN UNDERGROUND SOURCE IN HUMBOLDT COUNTY BY FIRSTMISS GOLD, INC., FOR MINING, MILLING AND DEWATERING, THAT THE PROPOSED POINTS OF DIVERSION, THE PROPOSED PLACE OF USE AND THE LOCATION AND NAMES OF ALL WORKS WHICH WILL CROSS OR CONNECT WITH THE PROPOSED WORKS AND THE BOUNDARY OF ALL LANDS PROPOSED TO BE SERVED ARE FULLY AND CORRECTLY DESIGNATED HEREON.

Michael S. Smith
MICHAEL S. SMITH — STATE WATER RIGHT SURVEYOR NO. 717

REGISTERED WATER RIGHTS SURVEYOR STATE OF NEVADA
MICHAEL S. SMITH
No. 6642
5/4/95

SUBSCRIBED AND SWORN TO BEFORE ME THIS 4th DAY OF May 1995, NOTARY PUBLIC IN AND FOR WASHOE COUNTY, NEVADA.

Ann M. Flanders
NOTARY PUBLIC

NOTARY PUBLIC
STATE OF NEVADA
County of CARSON
ANN M. FLANDERS
My Appointment Expires Aug. 3, 1998

DATE: 4 MAY 1995 DRAWN BY: MSSm CHK'D BY: MSSm	**SAGE ENGINEERING** 3210 Markridge Drive Reno, Nevada 89502 Tel (702) 329-9973 Fax (702) 329-9974	JOB NO.: 94007 DWG. NO.: 94007-1 SHEET 1 OF 2

STATE ENGINEER'S USE

FILED
MAY 03 19..
STATE ENGINEER'S OFFICE

'95 MAY -4 P2:48
STATE ENGINEER

MAP

TO ACCOMPANY APPLICATIONS NO. 61201T AND 61202T
TO CHANGE POINT OF DIVERSION, PLACE AND MANNER OF USE
FOR A PORTION OF WATERS APPROPRIATED UNDER PERMIT 51990
AND
FOR ALL OF THE WATERS APPROPRIATED UNDER PERMIT 28759
FOR MINING, MILLING, AND DEWATERING PURPOSES
BY

FIRSTMISS GOLD, INC.

FROM AN UNDERGROUND SOURCE
HUMBOLDT COUNTY, NEVADA

85279 85278 68059 62840 62839 61862T 61546 61690 61689 61686 61202T 61201T

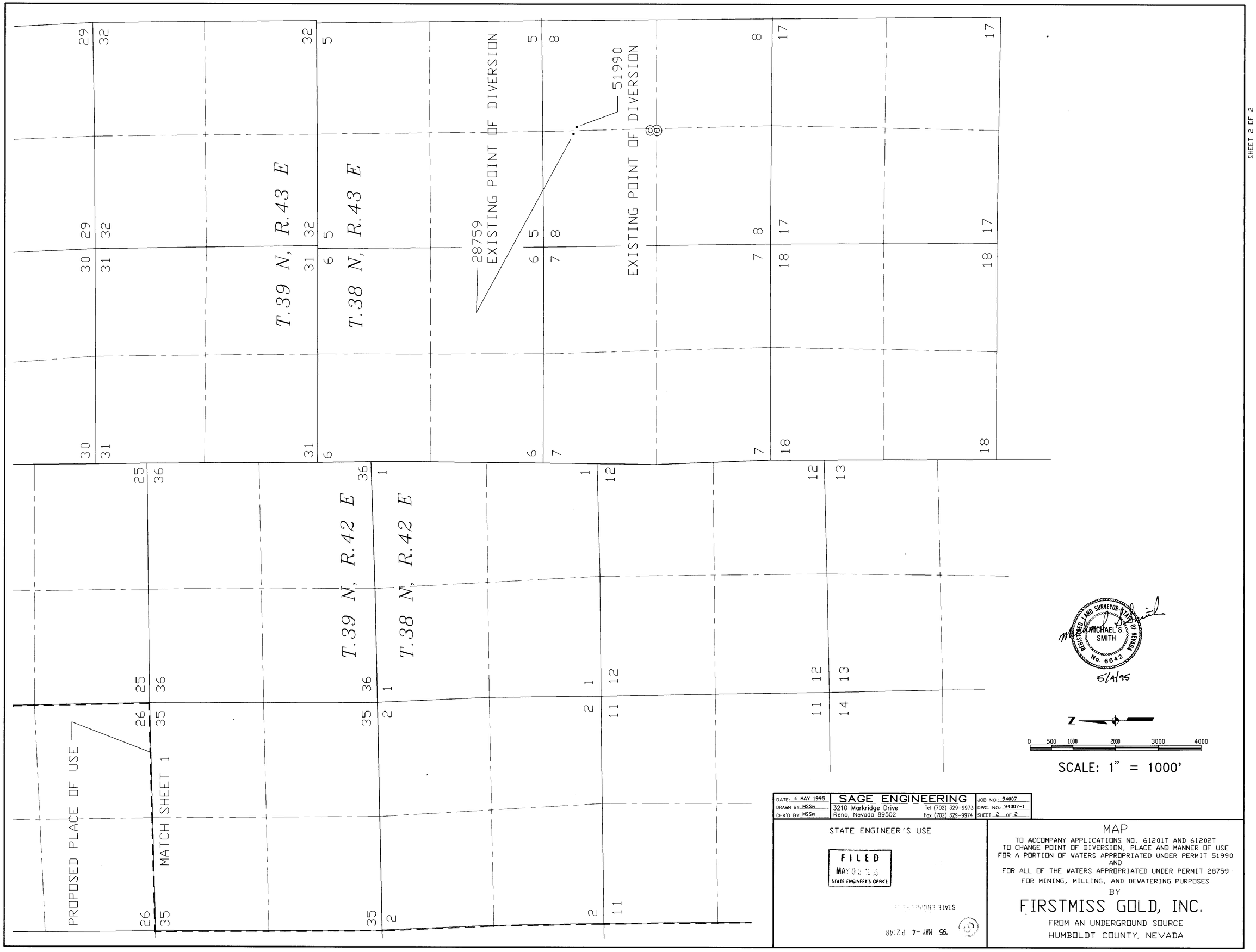

SHEET 2 OF 2

62840 62839 61862T 61546 61690 61689 61686 61202T 61201T