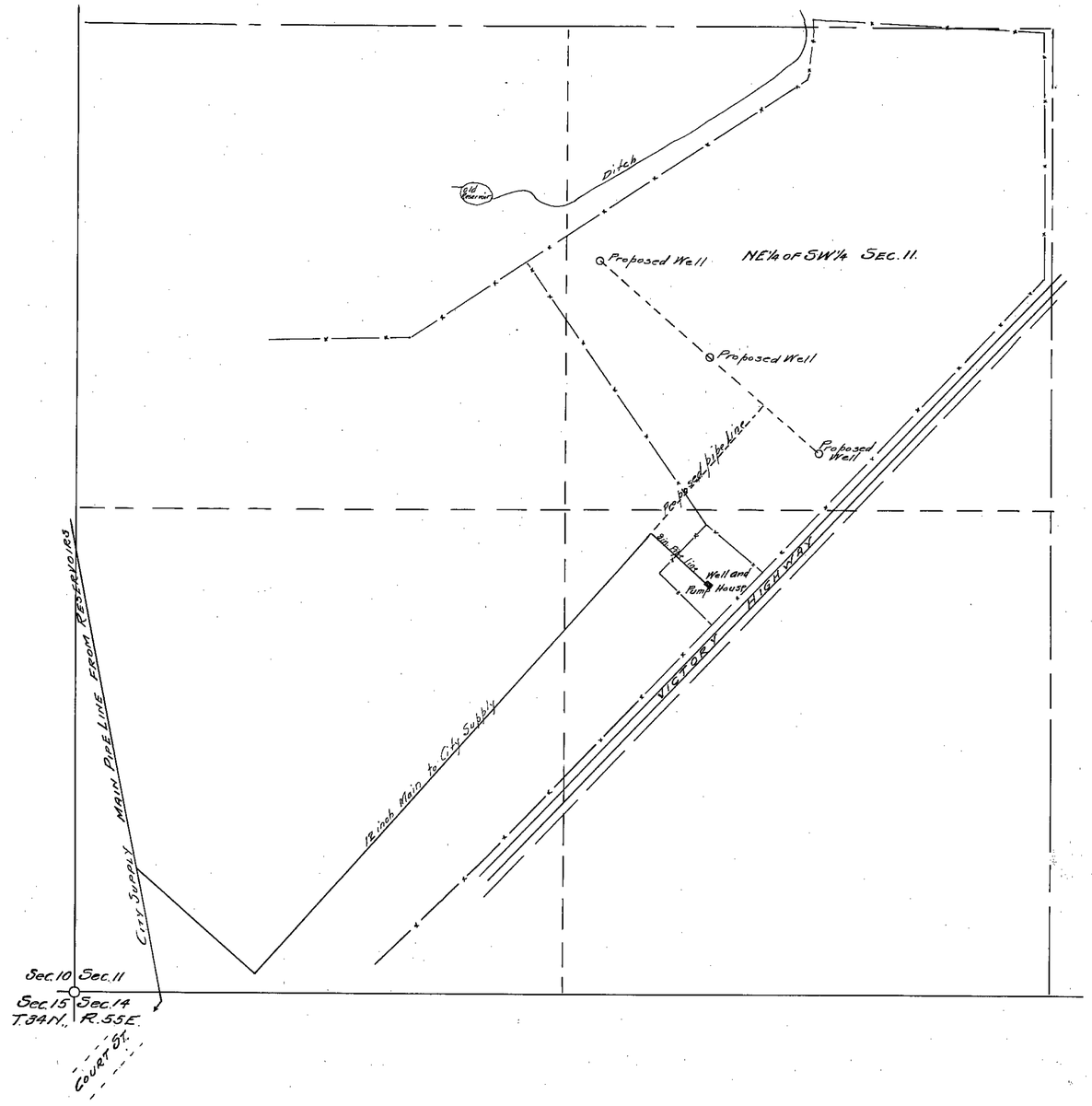

State of Nevada } ss.
County of Elko

Chas. F. DeArmond, being first duly sworn deposes and says that the above map is a true and accurate plat of the works and proposed works under Permit No. 6680, together with the location of streams and ditches in the immediate vicinity; as taken from the field notes of a survey made by me, completed on the 20th day of March, 1927, that said survey was made at the instance of the City of Elko, owner of said permit.

Chas. F. DeArmond
State Water right Surveyor.

Subscribed and sworn to before me
this 31st day of March, 1927.

Milton J. Reinhart
Notary Public in and for Elko County, Nevada.

FILED
Nov. 4, 1927
STATE ENGINEER'S OFFICE

MAP
OF
PROPOSED WORKS
PERMIT NO. 6680
CITY OF ELKO
NEVADA
SCALE: 1 INCH = 200 FEET.

6680

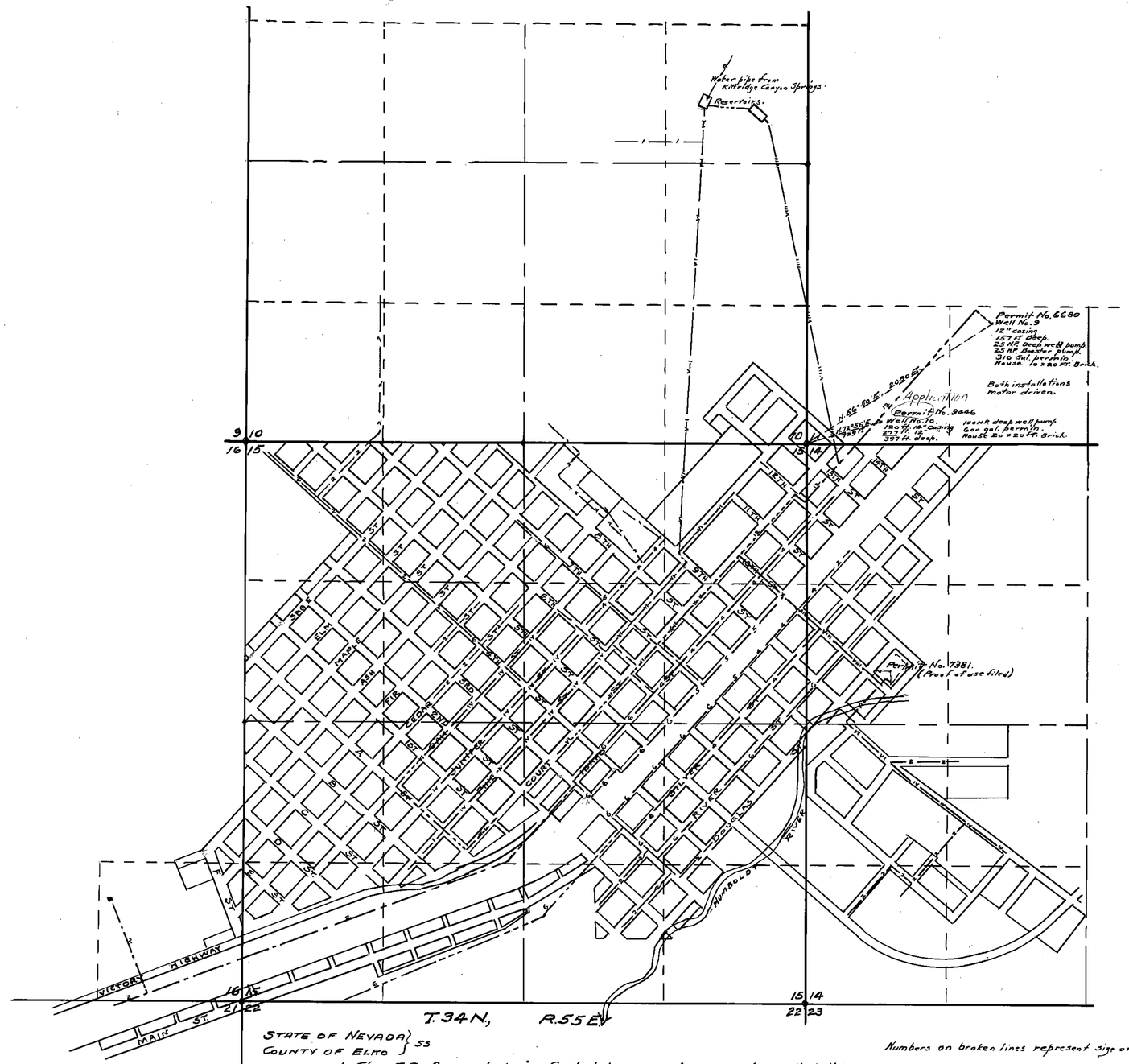

STATE OF NEVADA } ss
COUNTY OF ELKO

I, Chas. F. De Armond, being first duly sworn, depose and say, that this map, consisting of one sheet, has been correctly drawn to the designated scale from field notes of a survey made by me on the 23rd. day of July, 1931, and from records of the ELKO MUNICIPAL WATER WORKS; that it truly and correctly represents the location of the works to be used to divert water from City Well No. 10 under application No. 9446, together with the works used to divert water from Well No. 9 under Permit No. 6680, both for municipal purposes, by The City of Elko.

That the points of diversion, method and manner of storage and distribution, and the names of all other works or streams which are crossed by, or connected with said works are fully and correctly designated thereon.

Chas. F. De Armond.
State Water right Surveyor.

Subscribed and sworn to before me this 1st. day of August, 1931.

Peggy C. Neill
Notary Public in and for Elko County, Nevada.

Numbers on broken lines represent size of pipe lines.

Certificate No. Issued

HUNDRED FEET

Certificate No. 1909 Issued January 21, 1933

9446 - Certificate No. 2494 Issued January 30, 1940

FILED
August 5, 1931
STATE ENGINEER'S OFFICE

MAP

TO ACCOMPANY APPLICATION No. 9446
TO APPROPRIATE WATER FOR MUNICIPAL
PURPOSES FROM UNDERGROUND SOURCES.
ALSO TO ACCOMPANY PROOF OF BENEFICIAL USE
UNDER No. 6680 AND No. 9446 Application
BY THE CITY OF ELKO
ELKO NEVADA.
SCALE 1 INCH = 600 FEET

Place in 6680-9446