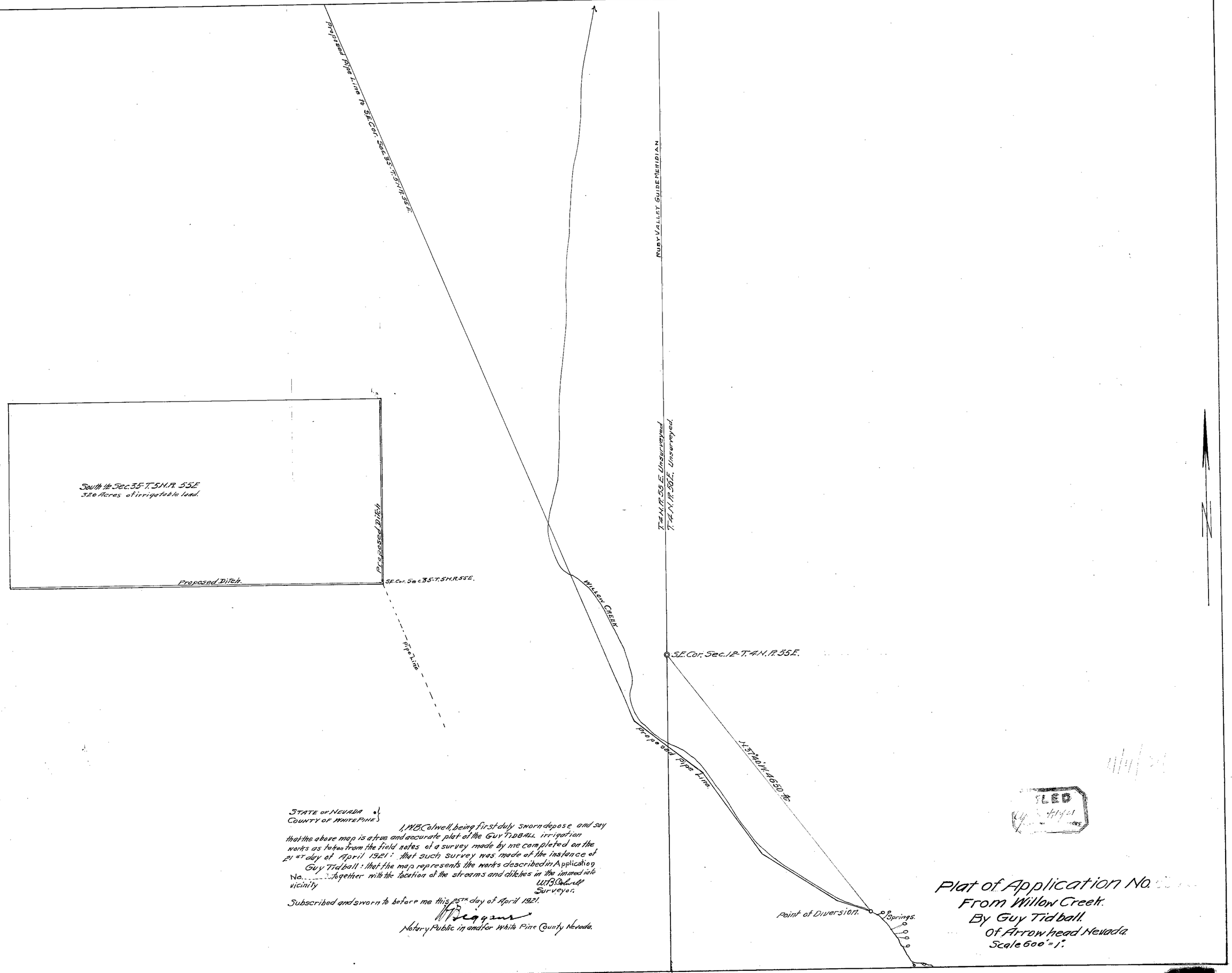

STATE OF NEVADA }
COUNTY OF WHITE PINE }

I, W.B. Colwell, being first duly sworn depose and say that the above map is a true and accurate plat of the GUY TIDBALL irrigation works as taken from the field notes of a survey made by me completed on the 21st day of April 1921: that such survey was made at the instance of Guy Tidball: that the map represents the works described in Application No._____ together with the location of the streams and ditches in the immediate vicinity

W.B. Colwell
Surveyor.

Subscribed and sworn to before me this 25th day of April 1921.

W.B. Seagraves
Notary Public in and for White Pine County Nevada.

FILED
4/25/21

Plat of Application No.
From Willow Creek.
By Guy Tidball.
Of Arrowhead Nevada.
Scale 600' = 1".