STATE OF NEVADA }
COUNTY OF ELKO } s.s.

I, Charles C. Armuth, Jr., being first duly sworn, depose and say that this map, consisting of one (1) sheet, has been correctly drawn to the designated scale from field notes of a survey made under my supervision and direction, completed on the 17th day of September 1993; that it truly and correctly represents the proposed location and extent of the works used to divert water from TECOMA VALLEY SPRING in Elko County, by TACOMA VALLEY LAND CO., INC. for STOCKWATERING & DOMESTIC purposes. That the proposed point of diversion, the approximate location and size of diverting channel or other conduit, the place and manner of use, and the location and names of all other works or streams which are crossed by, or connected with the said works, are shown and correctly designated thereon.

CHARLES C. ARMUTH, JR. P.E. P.L.S.
STATE WATER RIGHTS SURVEYOR NO. 425

PROFESSIONAL LAND SURVEYOR STATE OF NEVADA 10/18/93 2161

Subscribed and sworn to before me this 18TH day of OCT., 1993
NOTARY PUBLIC in and for ELKO COUNTY, NEVADA.

Lou Moore

BASIS OF BEARINGS: N. 89° 50' 00" E., 2994.14' CADASTRAL SURVEY PLAT

LOU MOORE
Notary Public - State of Nevada
Elko County, Nevada
My appointment expires July 23, 1996

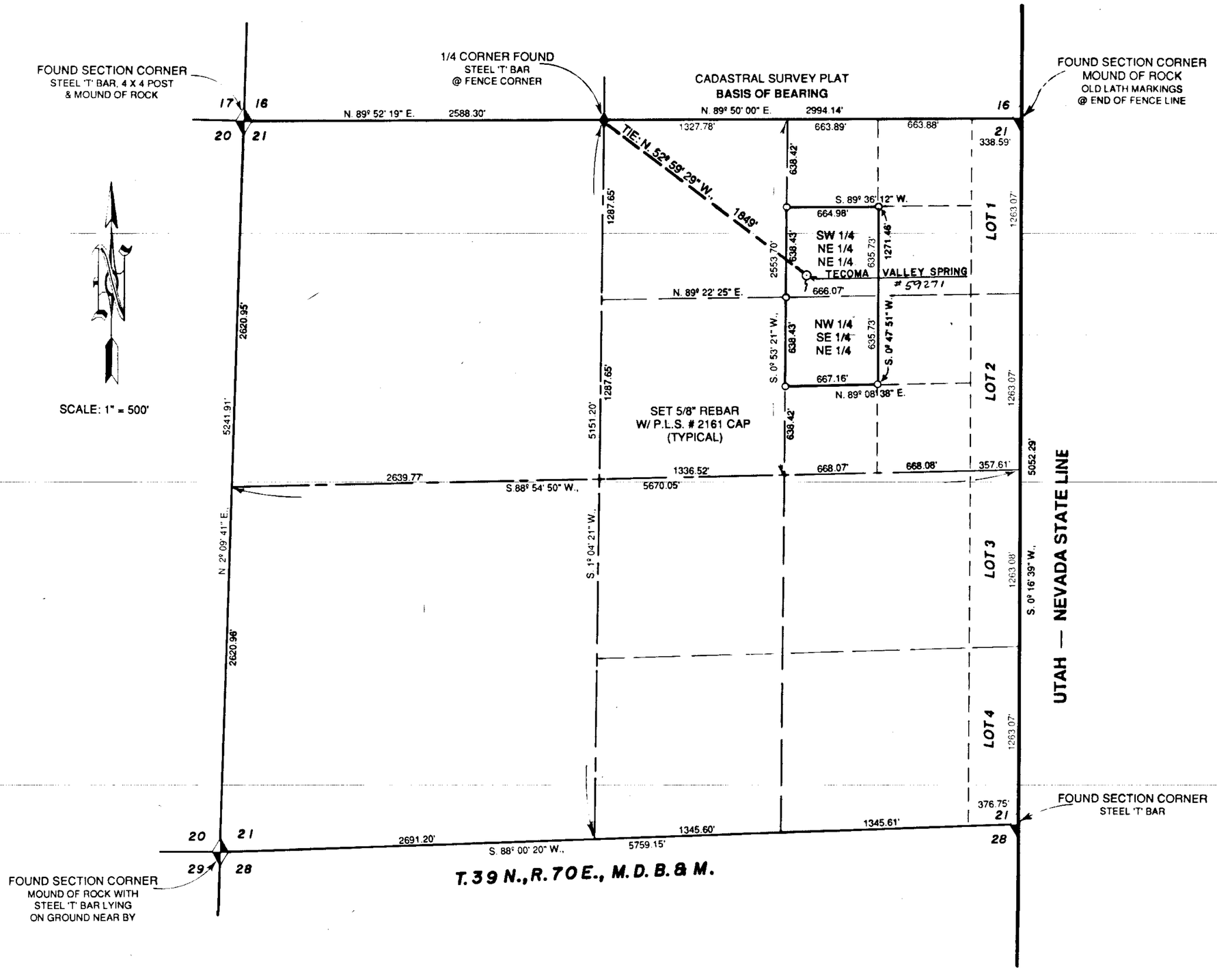

0 500' 1000' 1500' 2000' 2500'
SCALE: 1" = 500'

FILED
OCT 20 1993
STATE ENGINEER'S OFFICE

59271

MAP
TO ACCOMPANY APPLICATION TO APPROPRIATE WATER
FOR
STOCKWATER & DOMESTIC
BY
TECOMA VALLEY LAND CO., INC.
FROM
TECOMA VALLEY SPRING

59271 CERTIFICATE No. 15283 ISSUED 08-27-99

59271