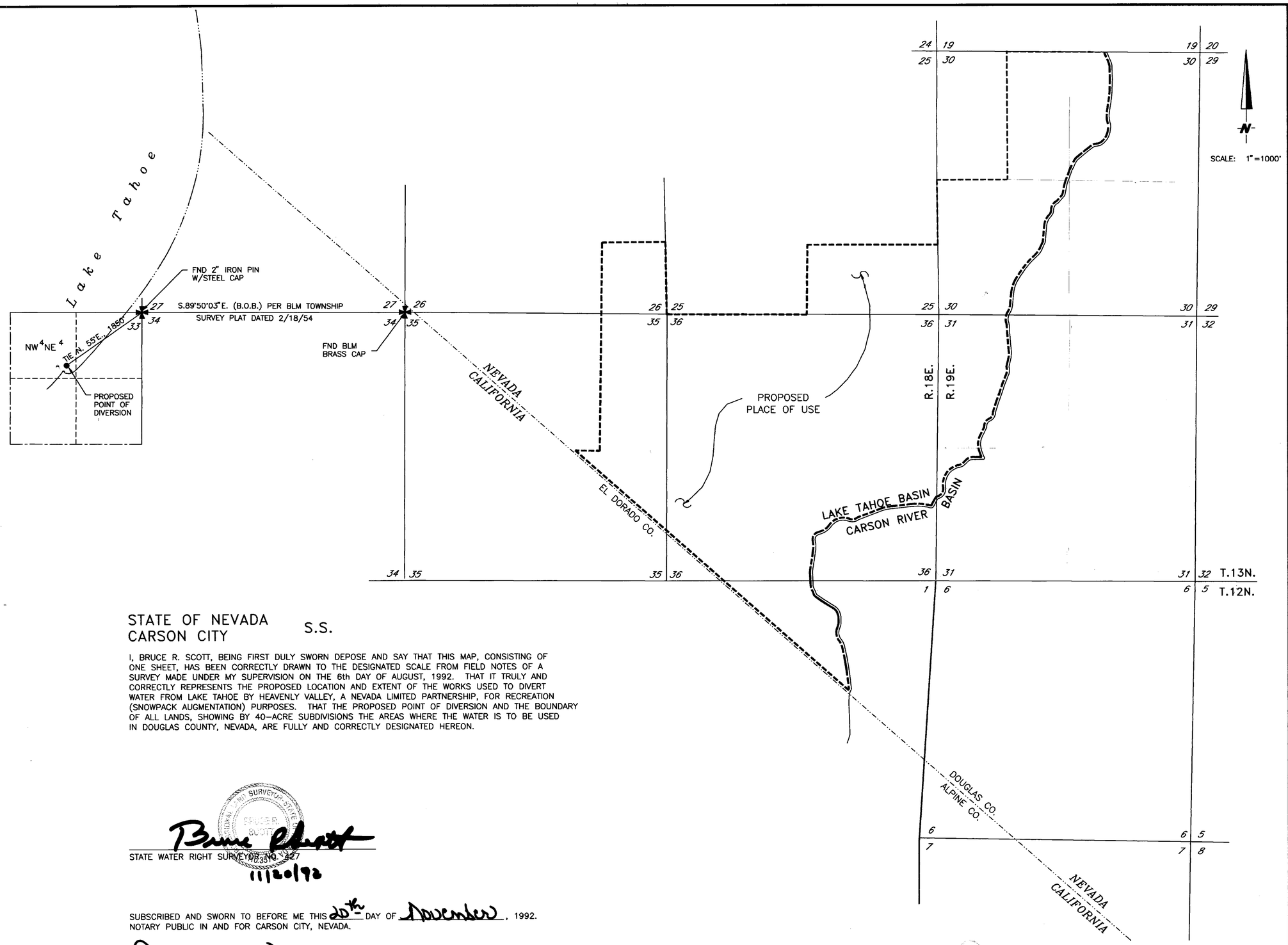

STATE OF NEVADA
CARSON CITY S.S.

I, BRUCE R. SCOTT, BEING FIRST DULY SWORN DEPOSE AND SAY THAT THIS MAP, CONSISTING OF ONE SHEET, HAS BEEN CORRECTLY DRAWN TO THE DESIGNATED SCALE FROM FIELD NOTES OF A SURVEY MADE UNDER MY SUPERVISION ON THE 6th DAY OF AUGUST, 1992. THAT IT TRULY AND CORRECTLY REPRESENTS THE PROPOSED LOCATION AND EXTENT OF THE WORKS USED TO DIVERT WATER FROM LAKE TAHOE BY HEAVENLY VALLEY, A NEVADA LIMITED PARTNERSHIP, FOR RECREATION (SNOWPACK AUGMENTATION) PURPOSES. THAT THE PROPOSED POINT OF DIVERSION AND THE BOUNDARY OF ALL LANDS, SHOWING BY 40-ACRE SUBDIVISIONS THE AREAS WHERE THE WATER IS TO BE USED IN DOUGLAS COUNTY, NEVADA, ARE FULLY AND CORRECTLY DESIGNATED HEREON.

BRUCE R. SCOTT
STATE WATER RIGHT SURVEYOR NO. 327
11/20/92

SUBSCRIBED AND SWORN TO BEFORE ME THIS 20th DAY OF November, 1992.
NOTARY PUBLIC IN AND FOR CARSON CITY, NEVADA.

Carol L. Walton

CAROL L. WALTON
NOTARY PUBLIC NEVADA
CARSON CITY
My Appt. Expires Nov. 6, 1994

FILED
NOV 20 1992
STATE ENGINEER'S OFFICE

58345

MAP
TO ACCOMPANY APPLICATION
TO APPROPRIATE WATER
BY

HEAVENLY VALLEY,
A NEVADA LIMITED PARTNERSHIP

FOR RECREATION (SNOWPACK AUGMENTATION)
PURPOSES FROM LAKE TAHOE
IN DOUGLAS COUNTY, NEVADA

RESOURCE CONCEPTS, INC.
340 North Minnesota Street, Carson City, Nevada 89703-4152 (702)883-1600
ENGINEERING - PLANNING
RESOURCE MANAGEMENT

DATE	REVISION

JOB NO. 86-037-04
DATE NOV. 1992
DRAWN BY FRB
Sheet 1 of 1

79028 79022

58345