FILED
SEP 30 1992
STATE ENGINEER'S OFFICE

GQDW-8 POINT OF DIVERSION
UNDER APPLICATIONS 57467-T, 57471-T, AND 57472-T.
Former P.O.D. estimated prior to drilling.

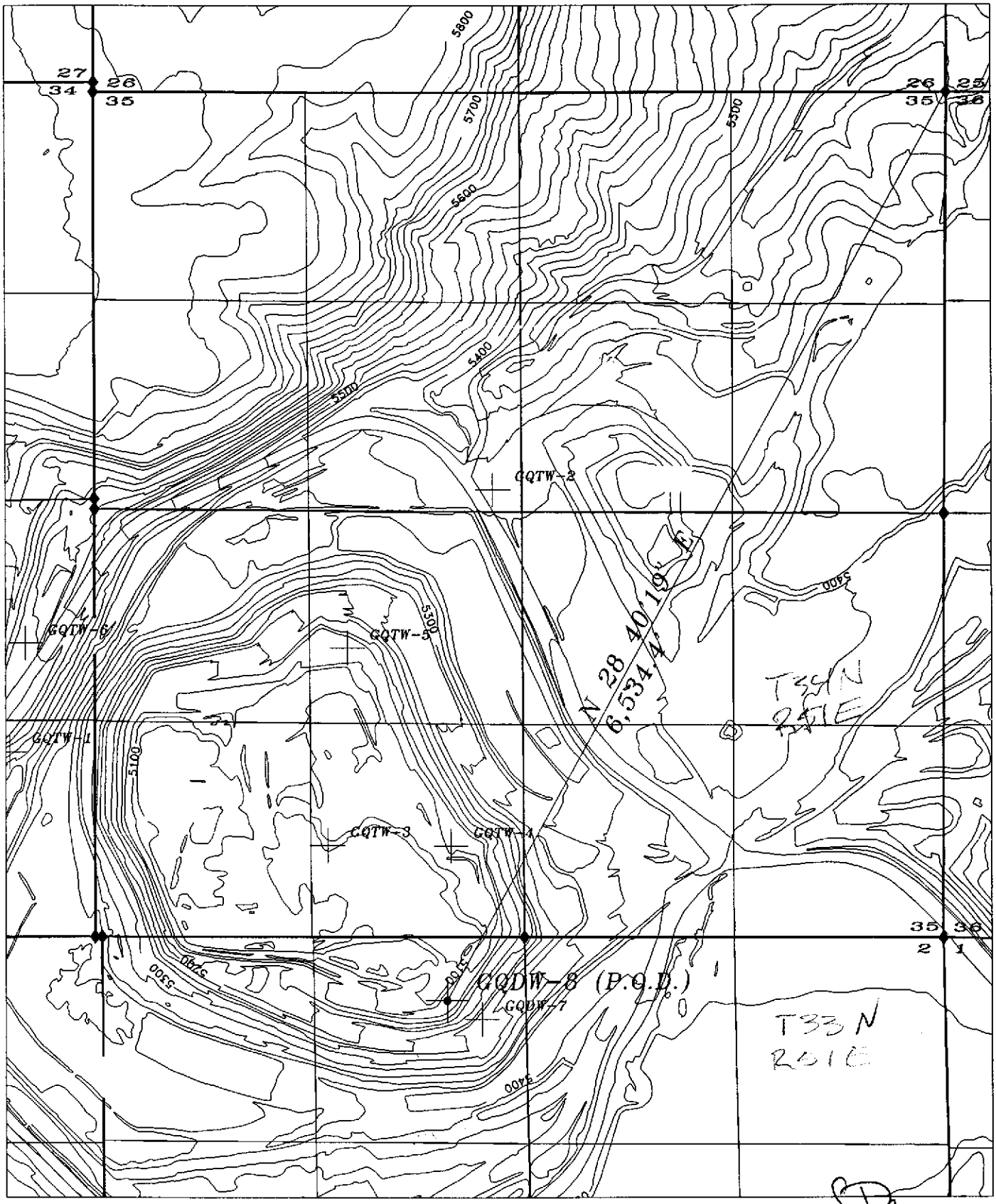

FILENAME: WR-GQDW8.DWG (XREFS: GQPIT.DWG); REVISION: 09-28-1992 S. PAINE

S. Paine 09-28-92

57472-T 57471-T 57467-T