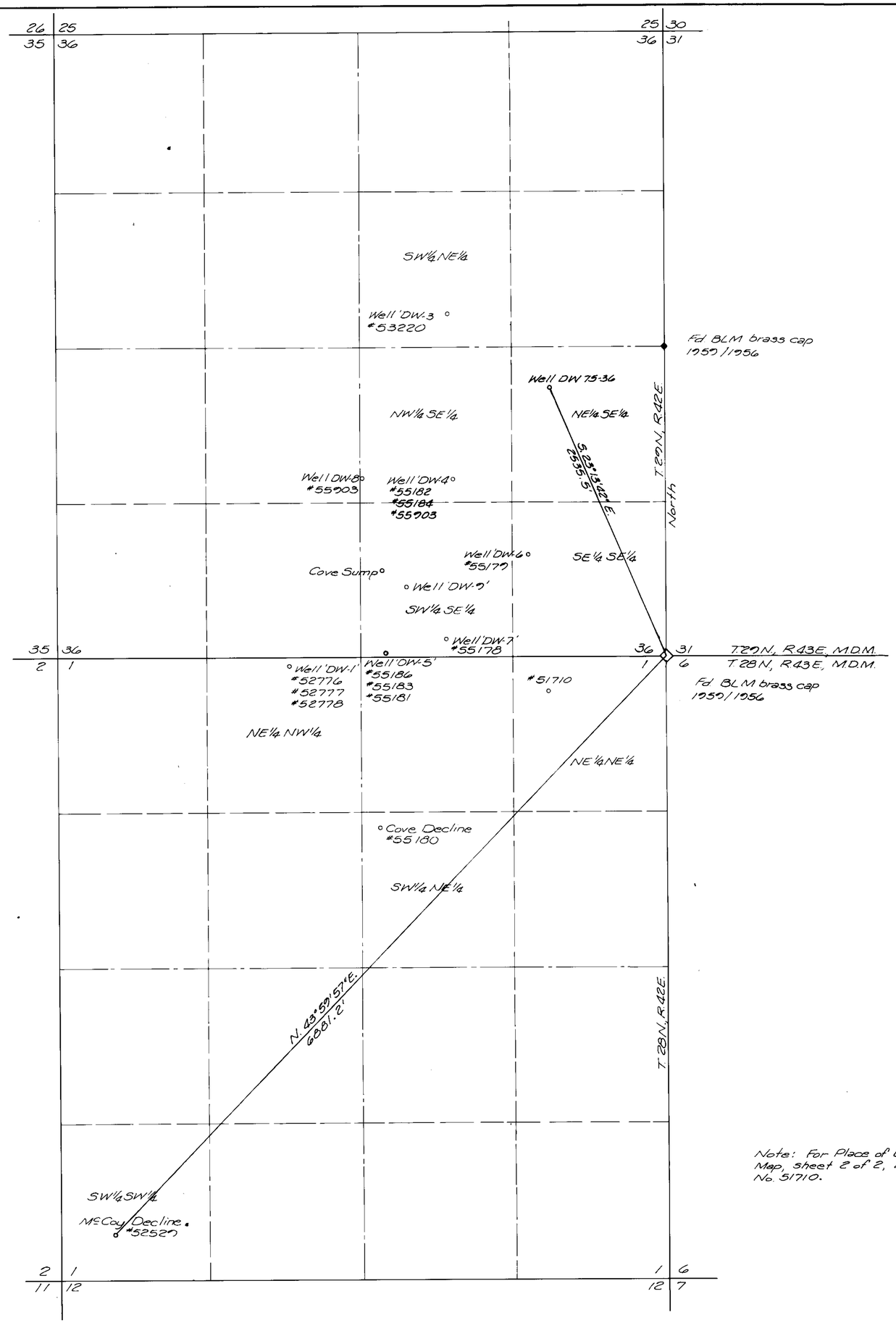

Basis of Bearings this survey:
East line of SE¼ Sec. 36, T.29N., R.42E., M.D.M.
i.e. North ref. BLM survey of T.29N., R.42E., July 16, 1968.

STATE OF NEVADA
COUNTY OF WASHOE SS

I, Harry R. Ericson, being first duly sworn, depose and say that this map, consisting of one sheet, has been correctly drawn to the designated scale from field notes of a survey made by me, or under my supervision and direction, on the 3rd day of February, 1992; that it truly and correctly represents the proposed location and extent of the works used to divert water from an underground source in Lander County by Echo Bay Minerals Company for mining, milling and domestic purposes; that the proposed point of diversion, the location of the place of use, the locations and names of all other works, the boundary of all lands showing by 40-acre subdivisions and the area proposed to be served are fully and correctly designated hereon.

3/30/92
HARRY R. ERICSON

HARRY R. ERICSON
STATE WATER RIGHT SURVEYOR NO. 332
PROFESSIONAL LAND SURVEYOR NO. 1797

Subscribed and sworn to before me on this 30th day of MARCH, 1992.

Leo R. Vesely
NOTARY PUBLIC

LEO R. VESELY
Notary Public - State of Nevada
Appointment Recorded in Washoe County
MY APPOINTMENT EXPIRES: MAR. 26, 1994

500 0 500 1000 1500
Scale 1"=500'

Note: For Place of Use refer to Map, sheet 2 of 2, Application No. 51710.

FILED
MAR 31 1992
STATE ENGINEER'S OFFICE

'92 MAR 31 P3:43
STATE ENGINEER'S OFFICE

51[illegible]-70

MAP TO ACCOMPANY APPLICATION TO APPROPRIATE WATER FOR MINING, MILLING AND DOMESTIC PURPOSES BY ECHO BAY MINERALS COMPANY FROM AN UNDERGROUND SOURCE IN LANDER COUNTY, NEVADA

sea ENGINEERS/PLANNERS
950 INDUSTRIAL WAY
SPARKS, NEVADA

JOB NO. 1665-03-2
DATE MARCH 1992
DR. CHW

57516T 57370 57369