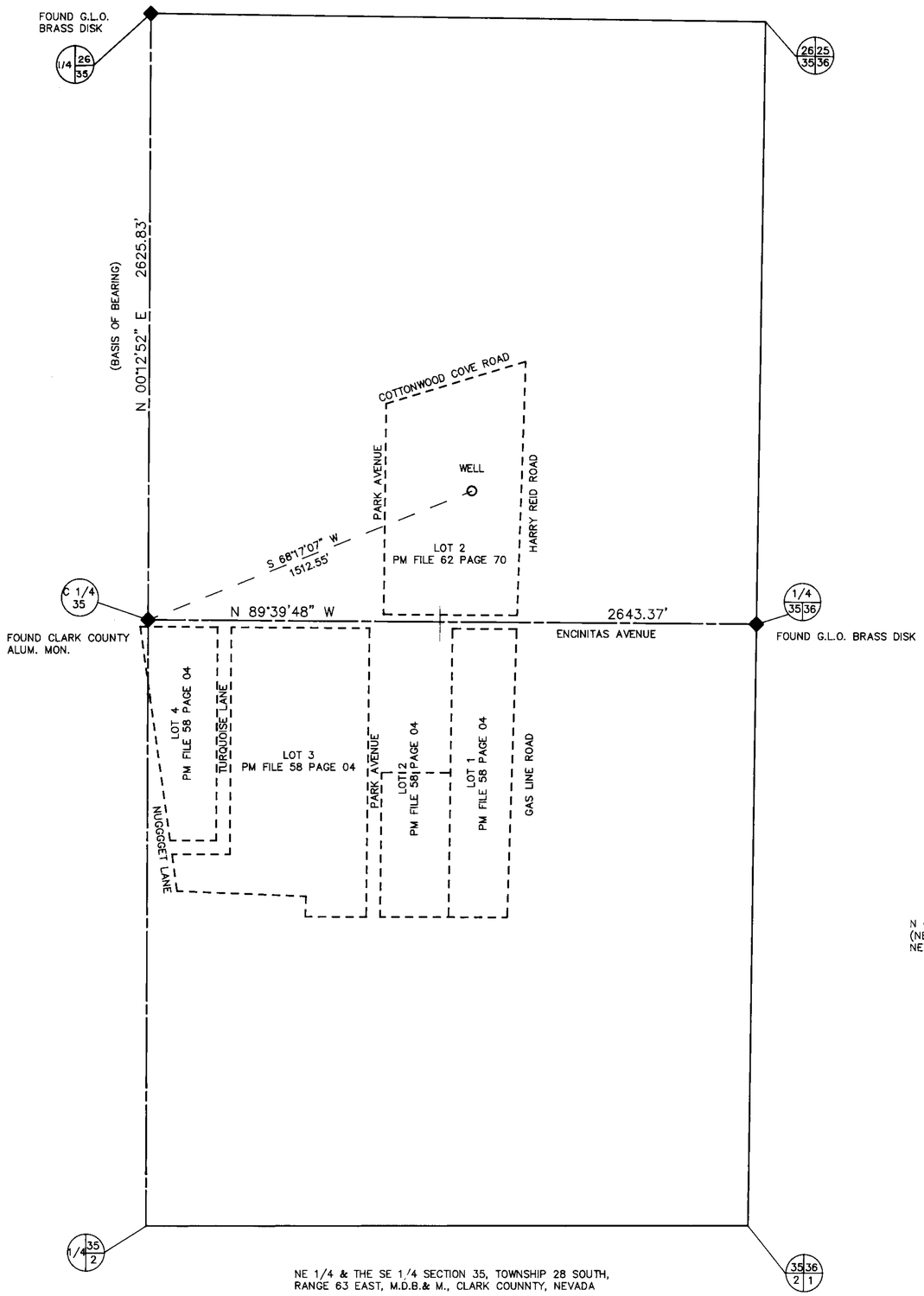

STATE OF NEVADA
S.S.
COUNTY OF CLARK

I, JERRY A. COOK, JR., BEING FIRST DULY SWORN, DEPOSE AND SAY THAT THIS MAP, CONSISTING OF ONE SHEET, HAS BEEN ACCURATELY DRAWN TO THE DESIGNATED SCALE, FROM FIELD NOTES OF A SURVEY MADE BY ME (OR UNDER MY SUPERVISION OR DIRECTION) ON THE 27TH DAY OF FEBRUARY, 1992, THAT IT TRULY AND ACCURATELY REPRESENTS THE LOCATION AND EXTENT OF THE WORKS USED TO DIVERT WATER FROM THE PIUTE VALLEY ARTESIAN BASIN, IN CLARK COUNTY, BY GARY WELLS FOR QUASI-MUNICIPAL (DOMESTIC) USE, THAT THE PROPOSED POINT OF DIVERSION AND THE BOUNDARY OF ALL LANDS ARE FULLY AND CORRECTLY DESIGNATED HEREON.

Jerry A. Cook Jr.
JERRY A. COOK, JR.
STATE WATER RIGHTS SURVEYOR
NO. 916
PLS 9388

2/28/92
PROFESSIONAL LAND SURVEYOR
JERRY A. COOK, JR.
No. 9388
STATE OF NEVADA
3-9-92

STATE OF NEVADA
S.S.
COUNTY OF CLARK

SUBSCRIBED AND SWORN BEFORE ME THIS 28 DAY OF Feb 1992

Lianne M. McKown

NOTARY PUBLIC IN AND FOR SAID COUNTY AND STATE
MY APPOINTMENT EXPIRES March 14, 1994

Notary Public-State Of Nevada
COUNTY OF CLARK
LIANNE M. McKOWN
My Commission Expires
March 14, 1994

BASIS OF BEARING

N 00°12'5 " E BEING THE WEST LINE OF THE NORTHEAST QUARTER (NE 1/4) OF SECTION 35, T28S, R63E, M.D.B.& M., CLARK COUNTY, NEVADA, AS PER PARCEL MAP FILE 67, PAGE 70, OF OFFICIAL RECORDS.

GRAPHIC SCALE

300 0 150 300 600 1200

(IN FEET)
1 inch = 300 ft.

56980

STATE ENGINEER'S OFFICE
'92 MAR -2 A0:51
'92 MAR 11 P12:22
STATE ENGINEER'S OFFICE

FILED
MAR 09 1992
STATE ENGINEER'S OFFICE

CRS
CONSULTING ENGINEERS, INC.

2295-B RENAISSANCE DRIVE
LAS VEGAS, NEVADA 89119
PHONE (702) 798-9045
FAX (702) 798-1690

MAP TO ACCOMPANY
APPLICATION TO APPROPRIATE WATER
FOR QUASI-MUNICIPAL (DOMESTIC) USE
BY:
GARY WELLS
FROM
PIUTE VALLEY ARTESIAN BASIN
CLARK COUNTY, NEVADA

56980