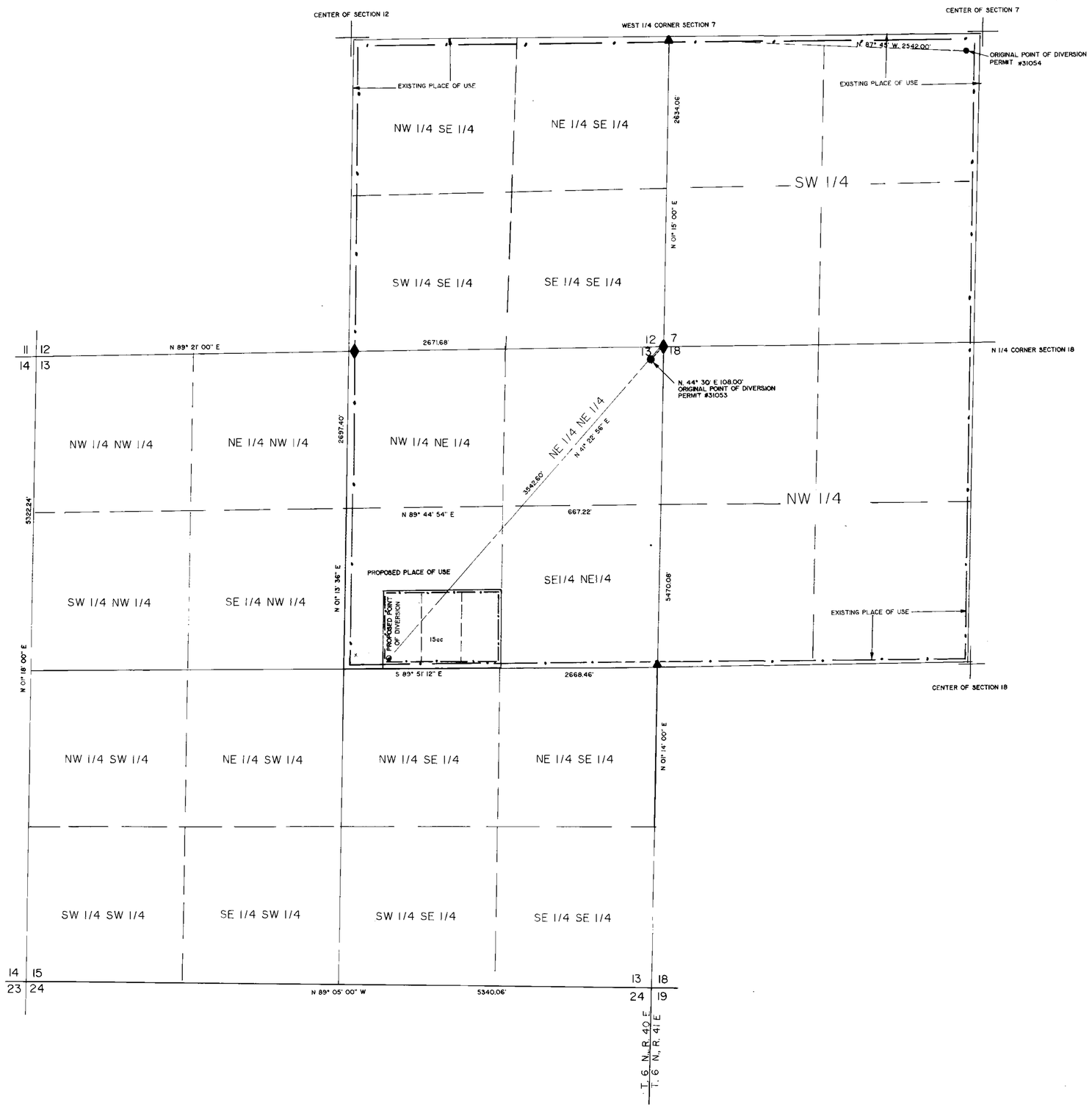

STATE OF NEVADA
COUNTY OF NYE } SS

I, WALLACE T. BOUNDY, BEING FIRST DULY SWORN DEPOSED AND SAY THAT THIS MAP, CONSISTING OF ONE SHEET, HAS BEEN CORRECTLY DRAWN TO DESIGNATED SCALE FROM FIELD NOTES OF A SURVEY MADE ON MARCH 2nd, 1991, THAT IT TRULY AND CORRECTLY REPRESENTS THE PROPOSED LOCATION AND EXTENT OF THE WORKS TO DIVERT WATER FROM AN UNDERGROUND SOURCE, IN NYE COUNTY, NEVADA BY MICHAEL & PATRICIA RIPPIE, FOR IRRIGATION & DOMESTIC PURPOSES, THAT THE POINT OF DIVERSION, THE APPROXIMATE LOCATION AND SIZE OF THE DIVERTING CHANNEL, ALL RESERVOIRS OR BASINS, THE LOCATION AND NAMES OF ALL OTHER WORKS WHICH WILL CROSS OR CONNECT WITH PURPOSED WORKS AND THE BOUNDARIES OF ALL LANDS SHOWING THE AREAS PROPOSED TO BE UTILIZED, ARE FULLY AND CORRECTLY DESIGNATED THEREON.

Wallace T. Boundy
STATE WATER RIGHT SURVEYOR # 584

REGISTERED LAND SURVEYOR STATE OF NEVADA
6-18-91
WALLACE T. BOUNDY
No. 2519

Subscribed and sworn to before me this 18th day of June, 1991.

Terri Godfrey
NOTARY PUBLIC IN AND FOR NYE COUNTY, NEVADA

MY COMMISSION EXPIRES July 20, 1992

OFFICIAL SEAL
TERRI GODFREY
NOTARY PUBLIC-STATE OF NEVADA
NYE COUNTY, NEVADA
My appointment expires Jul. 20, 1992

BASIS OF BEARING

THAT LINE BETWEEN THE NE COR. OF SECTION 13 AND THE N 1/4 COR OF SECTION 13 T. 6 N, R 40 E, M.D.B.&M. AS BEING N 89° 21' E AS PER BLM TOWNSHIP PLAT.

LEGEND

- ◆ FOUND, STANDARD BLM BRASS CAP, SECTION CORNER
- ▲ FOUND, STANDARD BLM BRASS 1/4 CORNER
- ○ WELL, PROPOSED POINT OF DIVERSION
- ● ORIGINAL POINT OF DIVERSION

SCALE: 1" = 500'
0 100 300 500 1000 1500

56056

MAP TO ACCOMPANY APPLICATION
TO CHANGE POINT OF DIVERSION
AND PLACE OF USE

FOR A PORTION OF THE WATERS UNDER PERMITS # 31053 & 31054

IN: THE SW 1/4 NE 1/4 OF SECTION 13,
T. 6 N, R 40 E M.D.B.&M.
LOWER SMOKEY VALLEY, NYE COUNTY, NEVADA

FOR: MICHAEL E. & PATRICIA L. RIPPIE
P.O. BOX 3360
TONOPAH, NEVADA 89049

FILED

MAPPED & SURVEYED BY:
BOUNDY LAND SURVEYING
P.O. BOX 242 TONOPAH, NEVADA 89049 (702)482-6802

56057 56056