BASIS OF BEARINGS WELLS "A" & "B"

THE SOUTH LINE OF THE SOUTHEAST QUARTER OF SECTION 35, T.21N., R.20E., AS SHOWN ON RECORD OF SURVEY MAP NO. 1242-A, IN THE OFFICIAL RECORDS OF WASHOE COUNTY, NEVADA.

BASIS OF BEARINGS WELLS 13 & 14

DERIVED FROM EXISTING APPLICATIONS AND MAPS FOR PERMIT NOS. 26776 AND 42916 ON FILE WITH THE STATE ENGINEER.

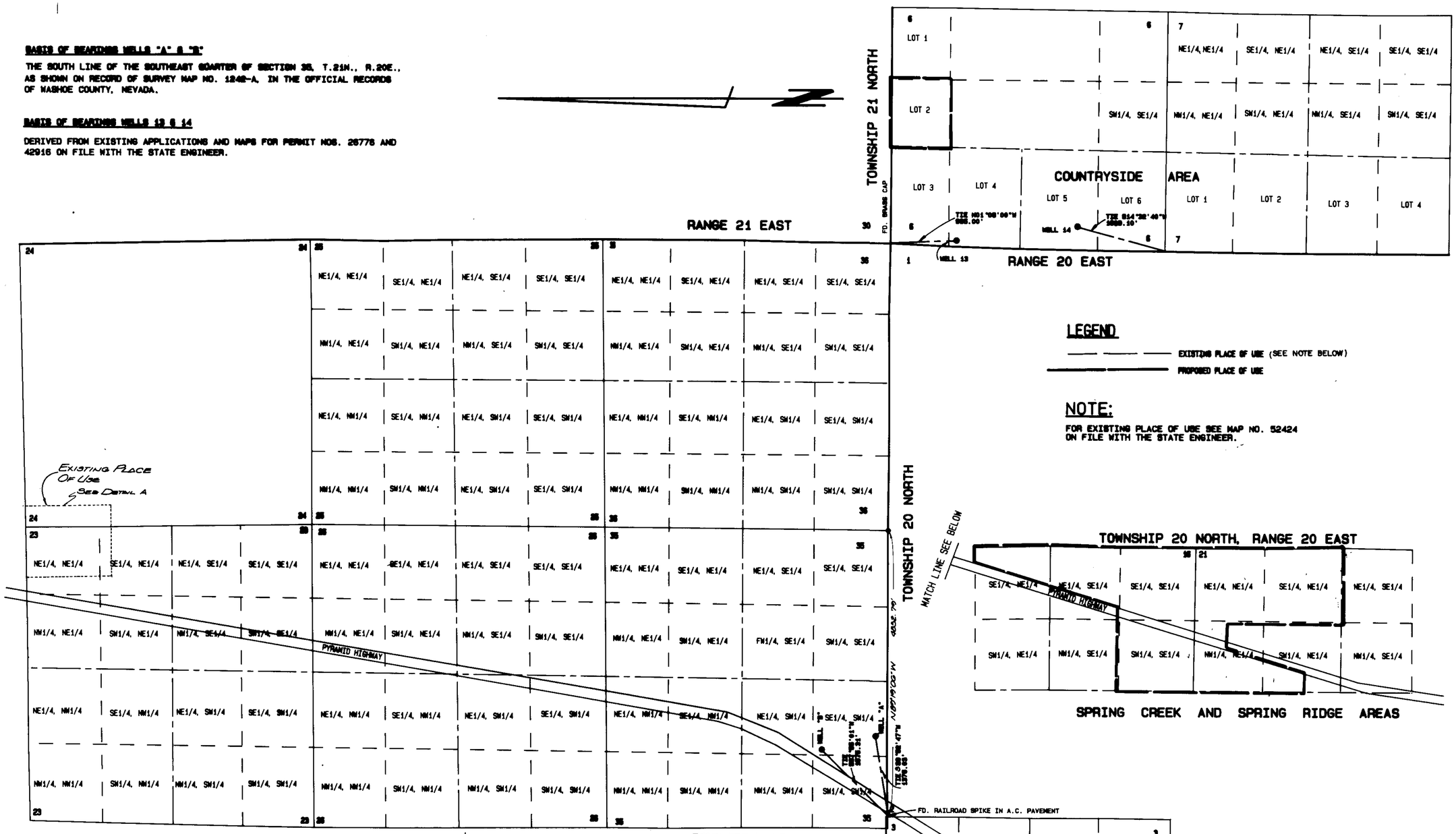

LEGEND

EXISTING PLACE OF USE (SEE NOTE BELOW)

PROPOSED PLACE OF USE

NOTE:

FOR EXISTING PLACE OF USE SEE MAP NO. 52424 ON FILE WITH THE STATE ENGINEER.

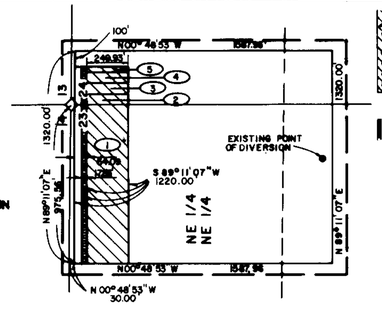

DETAIL A

SCALE 1"=500'

DESIGNATED AREA FOR WATER RIGHTS TRANSFER

3.6 ACRES	22.4 ACRE FEET
0.4 ACRES	1.6 ACRE FEET
0.4 ACRES	1.6 ACRE FEET
0.4 ACRES	1.6 ACRE FEET
0.2 ACRES	0.8 ACRE FEET
TOTAL 7.0 ACRES	28.0 ACRE FEET

DESIGNATED AREA FOR WATER RIGHTS TRANSFER PERMIT NO. 48164 0.50 ACRES (2.0 ACRE FEET)

PARCEL DIMENSIONS

WIDTH	LENGTH
979.97'	249.95'
69.72'	249.95'
69.72'	249.95'
69.72'	249.95'
34.86'	249.95'

STATE OF NEVADA:

COUNTY OF WASHOE:

I, BARRY W. HICKERSON, BEING FIRST DULY SWORN, DEPOSE AND SAY THAT THIS MAP, CONSISTING OF 1 SHEET, HAS BEEN CORRECTLY DRAWN TO THE DESIGNATED SCALE FROM FIELD NOTES OF A SURVEY MADE BY ME, OR UNDER MY SUPERVISION AND DIRECTION, BETWEEN THE 1ST AND 15TH OF DECEMBER, 1989, THAT IT TRULY REPRESENTS THE PROPOSED EXTENT AND LOCATION OF THE PLACE OF USE AND EXISTING POINTS OF DIVERSION OF WATER HERETOFORE APPROPRIATED UNDER A PORTION OF PERMIT NO. 30153 FROM AN UNDERGROUND SOURCE IN WASHOE COUNTY, NEVADA BY WASHOE COUNTY, A POLITICAL SUBDIVISION OF THE STATE OF NEVADA AND GOLDEN WEST/SUNSET ASSOCIATES FOR QUASI-MUNICIPAL AND DOMESTIC PURPOSES, THAT THE PROPOSED PLACE OF USE, THE EXISTING PLACE OF USE, THE LOCATION AND NAMES OF ALL OTHER WORKS, AND THE BOUNDARY OF ALL LANDS SHOWING BY 40 ACRE SUBDIVISIONS THE AREAS PROPOSED TO BE SERVED ARE FULLY AND CORRECTLY DESIGNATED HEREON.

Barry W. Hickerson 5/2/90

BARRY W. HICKERSON.. DATE

STATE WATER-RIGHT SURVEYOR NO. 593

PROFESSIONAL LAND SURVEYOR STATE OF NEVADA BARRY W. HICKERSON No. 5935

SUBSCRIBED AND SWORN TO BEFORE ME ON THIS 3rd DAY OF May

NOTARY PUBLIC IN AND FOR WASHOE COUNTY, NEVADA.

Rae Ann Loving

NOTARY PUBLIC

RAE ANN LOVING
Notary Public - State of Nevada
Appointment Recorded in Washoe County
MY APPOINTMENT EXPIRES APR. 21, 1993

PREPARED BY:
TRI STATE SURVEYING, LTD.
801 GREENBRAE DRIVE
SPARKS, NEVADA 89431

54791-96

MAP
TO ACCOMPANY APPLICATIONS TO CHANGE THE POINT OF DIVERSION PLACE AND MANNER OF USE
BY
GOLDEN WEST/SUNSET ASSOCIATES & WASHOE COUNTY
A POLITICAL SUBDIVISION OF THE STATE OF NEVADA

T.20N., R.20&21E., M.D.M.

WASHOE COUNTY NEVADA

FILED
JAN 22 1991
STATE ENGINEER'S OFFICE

54795 54793