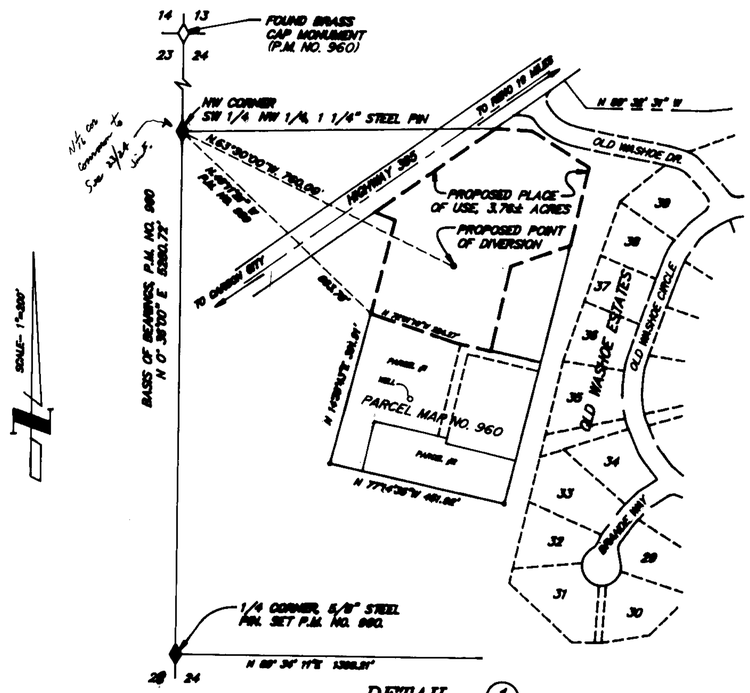

DETAIL ①

PROPOSED PLACE OF USE AND POINT OF DIVERSION

A PORTION OF THE SW ONE QUARTER OF THE NORTHWEST ONE QUARTER SECTION 24, T.17N., R.19E., M.D.M.

0 200 400 600 800

SCALE IN FEET

BASIS OF BEARINGS

THE BASIS OF BEARINGS FOR DETAIL 1 IS THE WEST LINE OF SECTION 24, T.17N., R.19E., M.D.M. AS SHOWN ON PARCEL MAP NO. 960, OFFICIAL RECORDS OF WASHOE COUNTY, NEVADA.

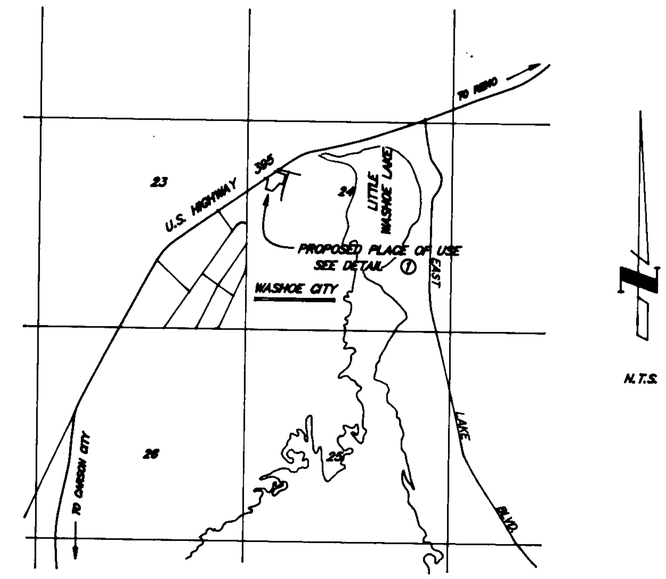

PROPOSED PLACE OF USE LOCATION MAP

TOWNSHIP 17 NORTH, RANGE 19 EAST, M.D.M.

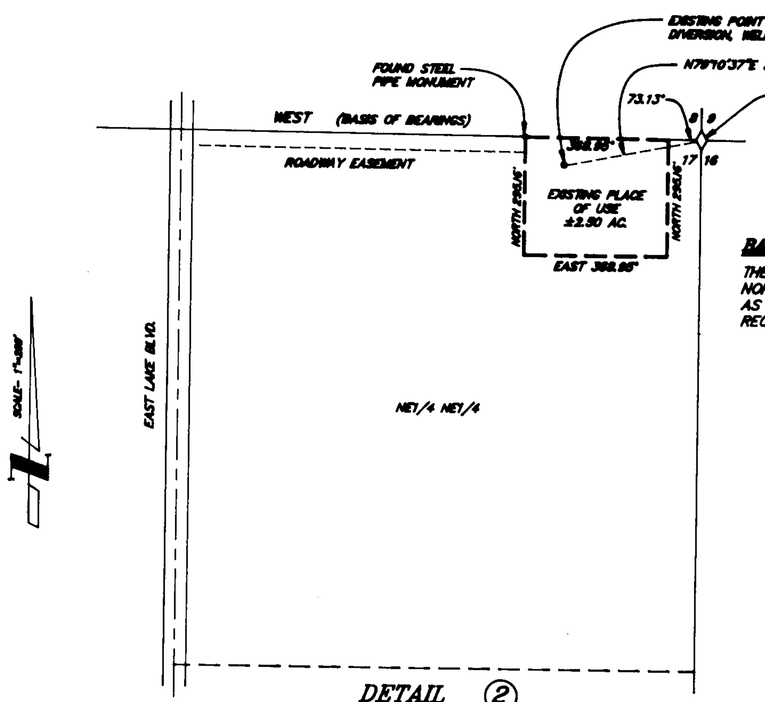

DETAIL ②

EXISTING PLACE OF USE AND POINT OF DIVERSION

A PORTION OF SECTION 17, T.16N., R.20E., M.D.M.

0 200 400 600 800

SCALE IN FEET

BASIS OF BEARINGS

THE BASIS OF BEARINGS FOR DETAIL 2 IS THE NORTH LINE OF SECTION 17, T.16N., R.20E., M.D.M. AS SHOWN ON PARCEL MAP NO. 1020, OFFICAL RECORDS OF WASHOE COUNTY, NEVADA.

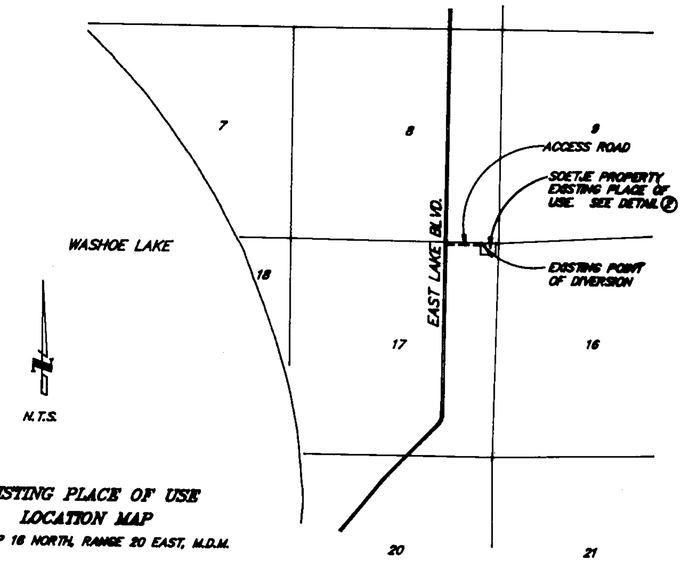

EXISTING PLACE OF USE LOCATION MAP

TOWNSHIP 16 NORTH, RANGE 20 EAST, M.D.M.

I, MILTON L. SHARP, BEING FIRST DULY SWORN, DEPOSE AND SAY THAT THIS MAP, CONSISTING OF 1 SHEET, HAS BEEN CORRECTLY DRAWN FROM FIELD NOTES OF A SURVEY AND RECORD SEARCH MADE BY ME ON OR BEFORE JANUARY 31, 1990. THAT IT TRULY AND CORRECTLY REPRESENTS THE LOCATION AND EXTENT OF WORKS, EXISTING AND PROPOSED, TO DIVERT WATER FROM AN UNDERGROUND SOURCE IN WASHOE COUNTY, BY ANNEMARIE SOETJE FOR IRRIGATION AND DOMESTIC PURPOSES. THAT THE POINT OF DIVERSION, THE LOCATION AND EXTENT OF LANDS OWNED OR CONTROLLED BY THE APPLICANT UPON WHICH WATER IS PROPOSED TO BE USED ARE FULLY AND CORRECTLY DESIGNATED THEREON.

STATE WATER RIGHTS SURVEYOR NO. 784

SUBSCRIBED AND SWORN TO BEFORE ME THIS 27TH DAY OF FEBRUARY 1990, NOTARY PUBLIC IN AND FOR WASHOE COUNTY, NEVADA. MY COMMISSION EXPIRES

NOTARY PUBLIC

FILED
MAR 21 1990
STATE ENGINEER'S OFFICE

Notary Public - State of Nevada
Appointment Recorded in Washoe County
MY APPOINTMENT EXPIRES DEC. 9, 1992

54587

MAP TO ACCOMPANY

AN APPLICATION TO CHANGE POINT OF DIVERSION AND PLACE OF USE OF A PORTION OF THE PUBLIC WATERS OF THE STATE OF NEVADA, HERETOFORE APPROPRIATED FOR IRRIGATION AND DOMESTIC PURPOSES FROM AN UNDERGROUND SOURCE UNDER PERMIT NO. 52916

APPLICANT: GEORGE SOETJE

PREPARED BY:
MILTON L. SHARP, P.E.
CONSULTING ENGINEER
2995 SKYLINE BLVD., SUITE 205
RENO, NV. 89509 (702) 827-1077

JOB NO. 489

SHEET 1 OF 1

54587