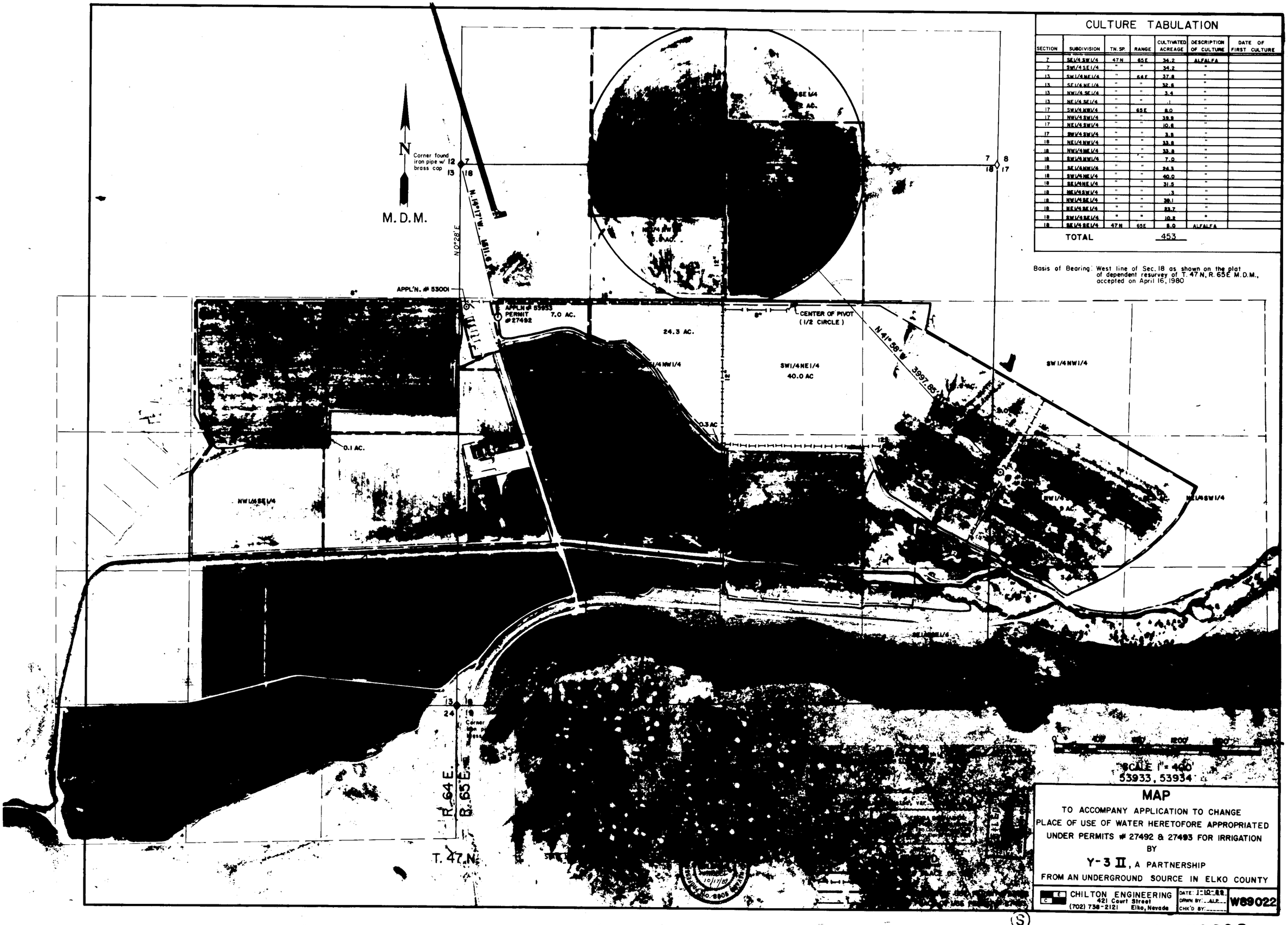

CULTURE TABULATION

SECTION	SUBDIVISION	TN. SP.	RANGE	CULTIVATED ACREAGE	DESCRIPTION OF CULTURE	DATE OF FIRST CULTURE
7	SE1/4 SW1/4	47 N	65 E	34.2	ALFALFA	
7	SW1/4 SE1/4	"	"	34.2	"	
13	SW1/4 NE1/4	"	64 E	37.8	"	
13	SE1/4 NE1/4	"	"	32.6	"	
13	NW1/4 SE1/4	"	"	3.4	"	
13	NE1/4 SE1/4	"	"	.1	"	
17	SW1/4 NW1/4	"	65 E	8.0	"	
17	NW1/4 SW1/4	"	"	39.9	"	
17	NE1/4 SW1/4	"	"	10.6	"	
17	SW1/4 SW1/4	"	"	3.5	"	
18	NE1/4 NW1/4	"	"	33.8	"	
18	NW1/4 NE1/4	"	"	33.8	"	
18	SW1/4 NW1/4	"	"	7.0	"	
18	SE1/4 NW1/4	"	"	24.3	"	
18	SW1/4 NE1/4	"	"	40.0	"	
18	SE1/4 NE1/4	"	"	31.5	"	
18	NE1/4 SW1/4	"	"	.3	"	
18	NW1/4 SE1/4	"	"	38.1	"	
18	NE1/4 SE1/4	"	"	23.7	"	
19	SW1/4 SE1/4	"	"	10.2	"	
19	SE1/4 SE1/4	47 N	65 E	8.0	ALFALFA	
TOTAL				453		

Basis of Bearing: West line of Sec. 18 as shown on the plat of dependent resurvey of T. 47 N, R. 65 E M.D.M., accepted on April 16, 1980

MAP

TO ACCOMPANY APPLICATION TO CHANGE PLACE OF USE OF WATER HERETOFORE APPROPRIATED UNDER PERMITS # 27492 & 27493 FOR IRRIGATION BY

Y-3 II, A PARTNERSHIP

FROM AN UNDERGROUND SOURCE IN ELKO COUNTY

CHILTON ENGINEERING
421 Court Street
(702) 738-2121 Elko, Nevada

DATE: 1-10-89
DRAWN BY: ALP
CHK'D BY:

W89022

53934 53933