BASIS OF BEARINGS

RECORD OF SURVEY MAP NO. 1056, FILE NO. 477225 IN THE OFFICIAL RECORDS OF WASHOE COUNTY, NEVADA.

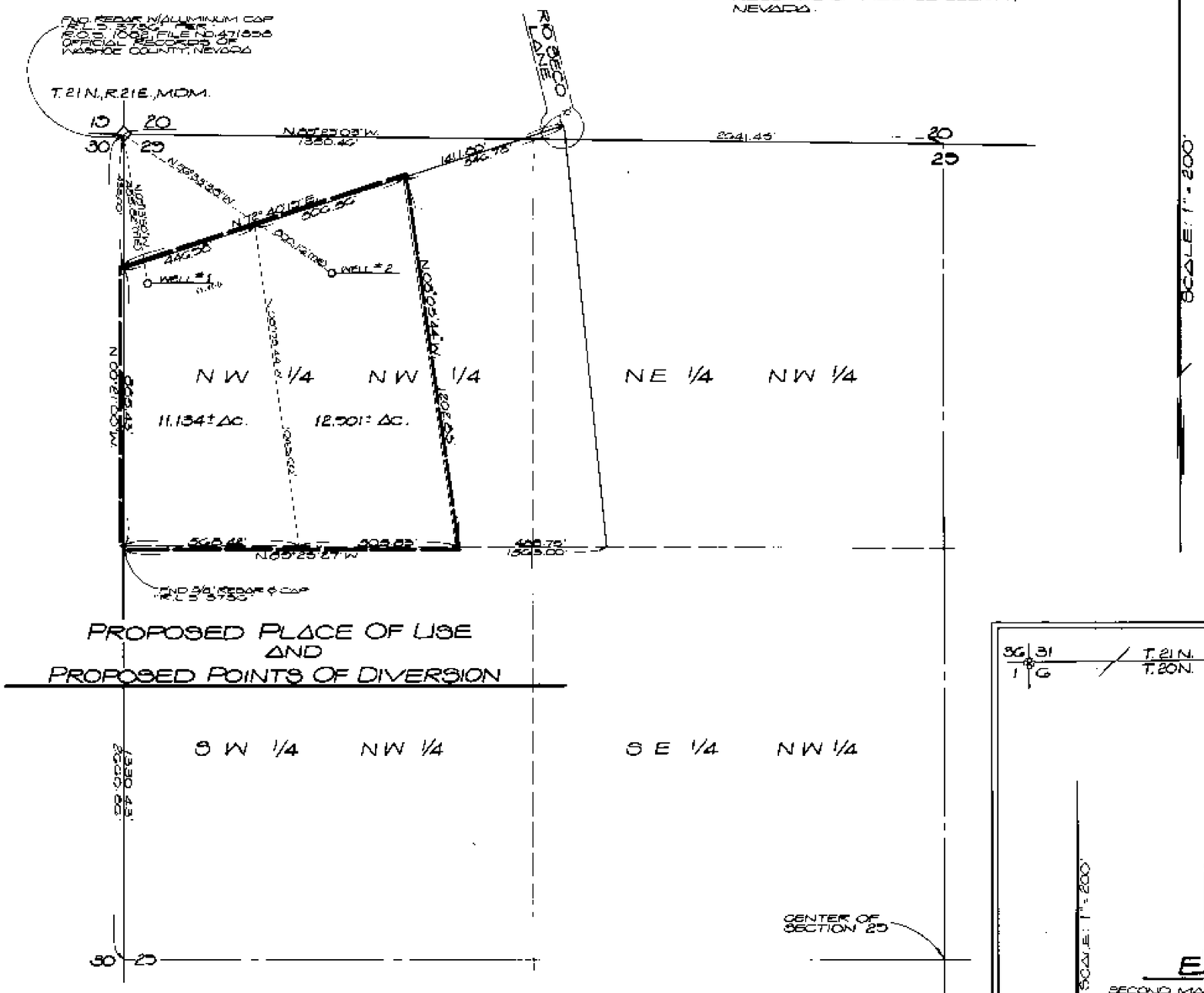

PROPOSED PLACE OF USE
AND
PROPOSED POINTS OF DIVERSION

NOTE: FOR EXISTING POINT OF DIVERSION AND PLACE OF USE, SEE "MAP TO DESIGNATE AREAS FOR TRANSFER AND RELINQUISHMENT OF WATER" HERETOFORE APPROPRIATED UNDER PERMIT NO. 42916 AND 26776 FROM AN UNDERGROUND SOURCE.

REFERENCE

1. RECORD OF SURVEY MAP NO. 1082 FILE NO. 471558 IN THE OFFICIAL RECORDS OF WASHOE COUNTY, NEVADA.

STATE OF NEVADA
COUNTY OF WASHOE

I, GEORGE G. LINDESMITH, BEING FIRST DULY SWORN, DEPOSE AND SAY THAT THIS MAP, CONSISTING OF 1 SHEET, HAS BEEN CORRECTLY DRAWN TO THE DESIGNATED SCALE FROM FIELD NOTES OF A SURVEY MADE BY ME, OR UNDER MY SUPERVISION AND DIRECTION, BETWEEN THE 15TH AND 25TH OF JUNE 1989; THAT IT TRULY AND CORRECTLY REPRESENTS THE PROPOSED EXTENT AND LOCATION OF THE PLACE OF USE OF WATER HERETOFORE APPROPRIATED UNDER A PORTION OF PERMITS 26776 & 42916, CERTIFICATE #9540 FROM AN UNDERGROUND SOURCE IN WASHOE COUNTY BY: LEON C. & LINDA SMITH FOR QUASI - MUNICIPAL PURPOSE. THAT THE PROPOSED PLACE OF USE, THE LOCATION AND NAMES OF ALL OTHER WORKS, AND THE BOUNDARY OF ALL LANDS SHOWING BY 40 ACRE SUBDIVISIONS, THE AREAS PROPOSED TO BE SERVED ARE FULLY AND CORRECTLY DESIGNATED HEREON.

George G. Lindesmith
GEORGE G. LINDESMITH
STATE WATER RIGHT SURVEYOR NO. 704

SUBSCRIBED AND SWORN TO BEFORE ME ON THIS 18th DAY OF July, 1989.

Rae Ann Loving
NOTARY PUBLIC
RAE ANN LOVING

RAE ANN LOVING
Notary Public - State of Nevada
Appointment Recorded in Washoe County
My Appointment Expires Apr. 21, 1990

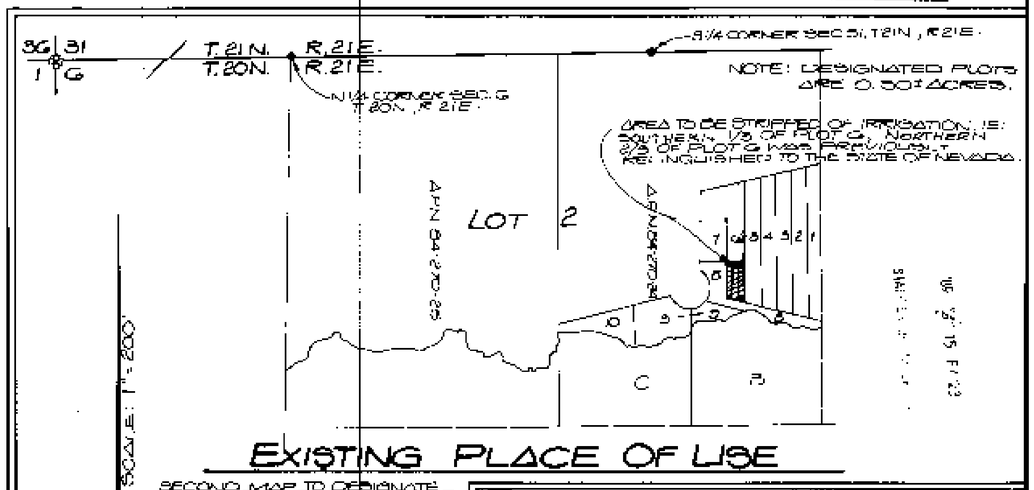

EXISTING PLACE OF USE

SECOND MAP TO DESIGNATE AREAS FOR TRANSFER AND RELINQUISHMENT OF WATER HERETOFORE APPROPRIATED UNDER PERMIT NO. 42916 AND 26776 FROM AN UNDERGROUND SOURCE FILED IN THE OFFICE OF THE STATE ENGINEER OF NEVADA

400 300 200 0 200 300
SCALE: 1" = 200'

FILED SEP 2, 1989

MAP
TO ACCOMPANY APPLICATION TO CHANGE POINT OF DIVERSION AND PLACE OF USE, FROM AN UNDERGROUND SOURCE

IN WASHOE COUNTY, NEVADA FROM A PORTION OF PERMITS 26776 & 42916, CERTIFICATE # 9540

BY: LEON C. & LINDA SMITH

TRI STATE SURVEYING
301 GREENBRAE DRIVE
SPARKS, NEVADA 89431
JOB NO. 89046.01

SHEET 1 OF 1

5-14-89 ADDED EXISTING PLACE OF USE

53696 53695