SCALE: 1" = 400'

BASIS OF BEARINGS

RECORD OF SURVEY MAP 386
FILE NO 425174, OFFICIAL RECORDS
WASHOE COUNTY, NEVADA.

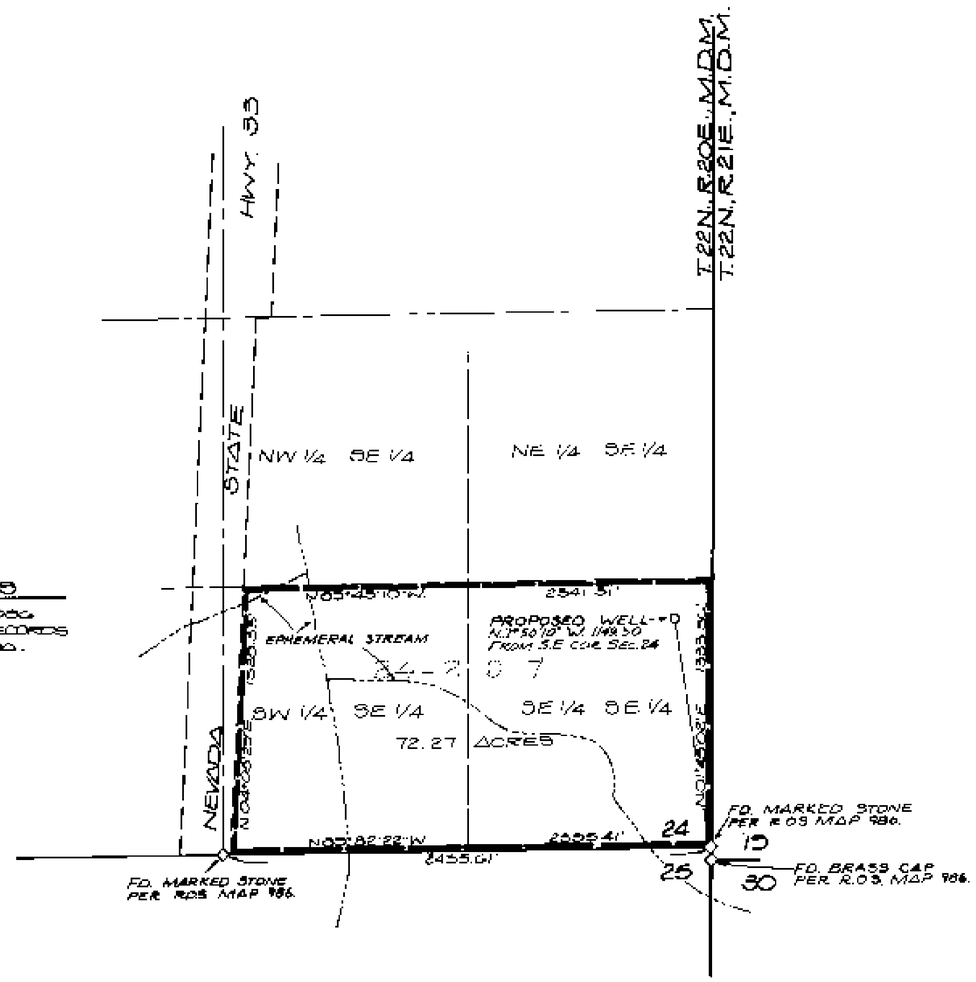

PROPOSED PLACE OF USE
AND
PROPOSED POINT OF DIVERSION

SECTION 24, T. 22 N., R. 20 E., M.D.M.

STATE OF NEVADA
COUNTY OF WASHOE

I, GEORGE G. LINDESMITH, BEING FIRST DULY SWORN, DEPOSE AND SAY THAT THIS MAP, CONSISTING OF 1 SHEET, HAS BEEN CORRECTLY DRAWN TO THE DESIGNATED SCALE FROM FIELD NOTES OF A SURVEY MADE BY ME, OR UNDER MY SUPERVISION AND DIRECTION, BETWEEN THE 15TH AND 18TH OF JULY, 1989; THAT IT TRULY AND CORRECTLY REPRESENTS THE PROPOSED EXTENT AND LOCATION OF THE PLACE OF USE OF WATER HERETOFORE APPROPRIATED UNDER A PORTION OF PERMIT 28071 CERTIFICATES 8420, 18654 FROM AN UNDERGROUND SOURCE IN WASHOE COUNTY BY JOHN A. MUGNI AND NORMA R. MUGNI FOR IRRIGATION AND DOMESTIC PURPOSES; THAT THE PROPOSED PLACE OF USE, THE LOCATION AND NAMES OF ALL OTHER WORKS, AND THE BOUNDARY OF ALL LANDS SHOWING BY 40 ACRE SUBDIVISIONS, THE AREAS PROPOSED TO BE SERVED ARE FULLY AND CORRECTLY DESIGNATED HEREON.

GEORGE G. LINDESMITH
STATE WATER RIGHT SURVEYOR NO. 704

SUBSCRIBED AND SWORN TO BEFORE ME ON THIS 18th DAY OF July, 1989.

NOTARY PUBLIC

RAE ANN LOVING
Notary Public - State of Nevada
Appointment Recorded at Washoe County
MY APPOINTMENT EXPIRES APR. 21, 1990

NOTE

FOR EXISTING POINT OF DIVERSION AND EXISTING PLACE OF USE SEE MAP TO ACCOMPANY APPLICATION FOR PERMIT NO. , DEPICTED AND TABULATED AS PARCEL ON THAT CERTAIN MAP ENTITLED "EXHIBIT MAP SUPPORTING THE CONVEYANCE OF WATER RIGHTS BY MCO PROPERTIES, INC. PALOMINO VALLEY, NEVADA," DATED FEBRUARY 15, 1986, FILED WITH THE NEVADA STATE ENGINEER ON FEBRUARY 15, 1986, AS MAP NO. 28071.

400 200 0 400 800 1200
SCALE: 1" = 400'

MAP
TO ACCOMPANY APPLICATION TO CHANGE POINT OF DIVERSION AND PLACE OF USE
BY
JOHN A. MUGNI & NORMA R. MUGNI

FROM AN UNDERGROUND SOURCE IN WASHOE COUNTY, NEVADA, FROM A PORTION OF EXISTING PERMIT 28071.

FILED
SEP 15 1989
STATE ENGINEER'S OFFICE

TRI STATE SURVEYING
20 GREENBRAE DRIVE
SPARKS, NEVADA 89431
(702) 358-2840

SHEET 1 OF 1
JOB NO. 89003-12

63782 63350 T 58918 53863 53694